



Foxwood, Aston

10 Foxwood

Aston OX18 2DZ

£325,000

Guide Price



Owner's Comment

"This has been a lovely family home for our family with easy access to school and pub."

Enjoying a prime location in this pretty village, Foxwood is a small cul-de-sac within walking distance of the centre. The spacious living accommodation is set across two floors and includes a well-appointed kitchen which opens to a room that provides plenty of space for family dining. The sitting room is a good size and an ensuite bedroom offers annexe potential. The first floor offers three further bedrooms and modern bathroom.

The rear garden is an excellent size and is mainly laid to lawn with a good degree of privacy and there is an allocated on-road parking space to the front. The primary school is a short walk and countryside walks are within easy reach. This delightful village home offers excellent living space, great garden and an appointment to view is highly recommended.

Aston is a pretty village just three miles south of Witney and boasts the famous Aston Pottery with its lovely garden, cafŽ and awarding winning gift shop. Further facilities include an excellent primary school and playgroup, repair garage, St James Church, Baptist Church and The Red Lion public house.

 3/4

 2/3

 2



IMPORTANT NOTICE: These particulars are for information purposes only and do not in whole or in part constitute or form part of any offer or contract, nor should any statement obtained herein be relied upon as a statement or representation of fact. Breckon & Breckon do not test whether the services connected to the property, heating systems and domestic appliances are in working order. We therefore recommend that the purchaser obtains verification from their surveyor or solicitor. Whilst every attempt has been made to ensure the accuracy of the floor plans contained here, measurements of doors, windows and rooms are approximate and no responsibility is taken for any error, omission or mis-statement. These plans are for representation purposes only as defined by the RICS code of measuring practice and should be used as such by any possible purchaser.

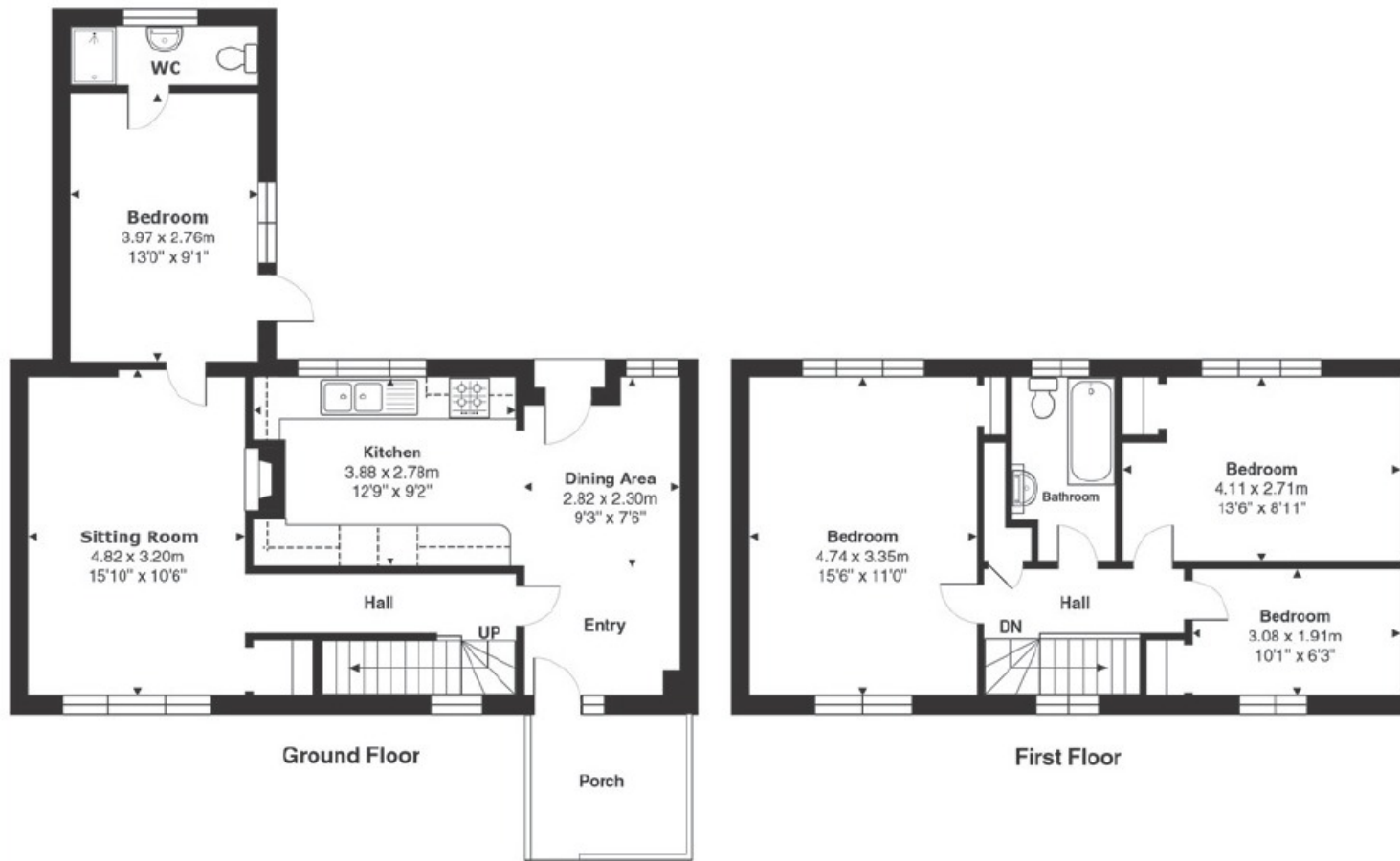

Approx Gross Internal Area 106.0 m² ... 1141 ft²

Whilst every attempt has been made to ensure the accuracy of the floor plan contained here, measurements of doors, windows, rooms, and any other items are approximate. No responsibility is taken for any error, omission, or mis-statement. This plan is for illustrative purposes only and should be used as such.
 Drawn by E8 Property Services. www.e8ps.co.uk

Breckon & Breckon

est. 1947

Witney

01993 776 775

10 Market Square

Witney, Oxfordshire

OX28 6BB

witney@breckon.co.uk

breckon.co.uk



Oxford city centre

Tel: 01865 244735 (sales)
 Tel: 01865 201111 (letting)

Headington

Tel: 01865 750200 (sales)
 Tel: 01865 763999 (letting)

Woodstock

Tel: 01993 811881 (sales)
 Tel: 01993 810100 (letting)

Summertown

Tel: 01865 310300 (sales)
 Tel: 01865 558999 (apartments)

Abingdon

Tel: 01235 550 550 (sales)
 Tel: 01235 554 040 (letting)

Witney

Tel: 01993 776775 (sales)
 Tel: 01865 201111 (letting)



Council Tax Band:

Band C - £1919.49

Local Authority:

West Oxfordshire District Council

