

Upper Maisonette Colville Mews W11



This is an unexpectedly elegant warehouse conversion, tucked discreetly away in a quiet mews, close to all the funky bars and shops of Westbourne Grove and Portobello Road.

One of the property's most charming features is a wonderfully planted terrace approached from the main reception room.

The previous owner was a leading expert on Russian art. His fascination with Russian artwork is expressed throughout the property.

summary of accommodation:

principal bedroom with ensuite bathroom and dressing area
second double bedroom with ensuite bathroom and dressing area
L-shaped reception room with exposed beams
further reception room with vaulted ceilings
dining room - kitchen
terrace

£2,250 per week | furnished









Colville Mews, W11

Gross internal area (approx.)
212 Sq m (2281 Sq ft)

For identification only, Not to Scale

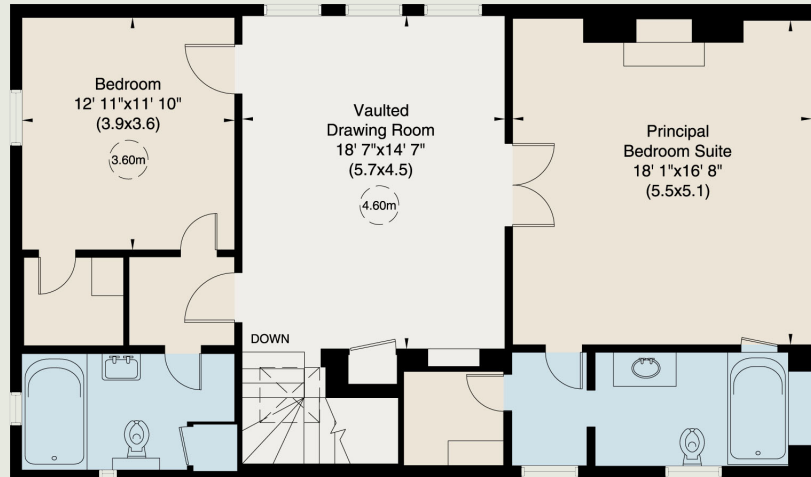

Second Floor

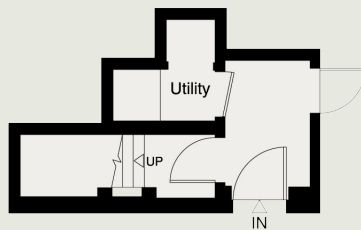

Ground Floor

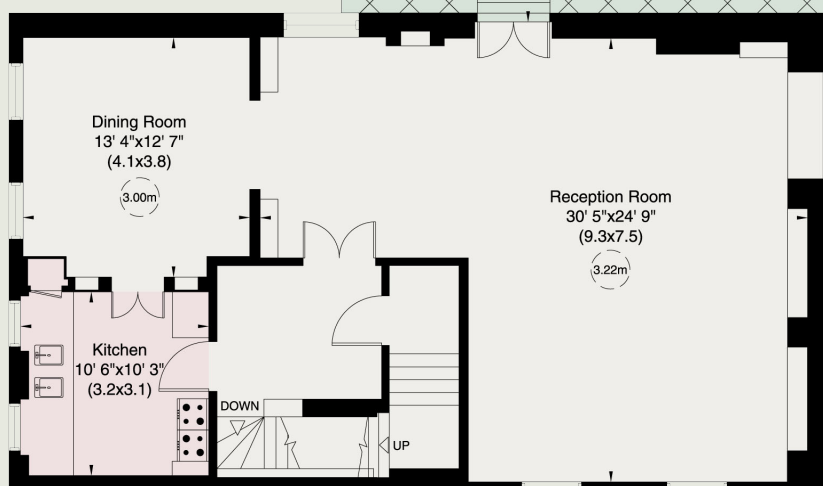
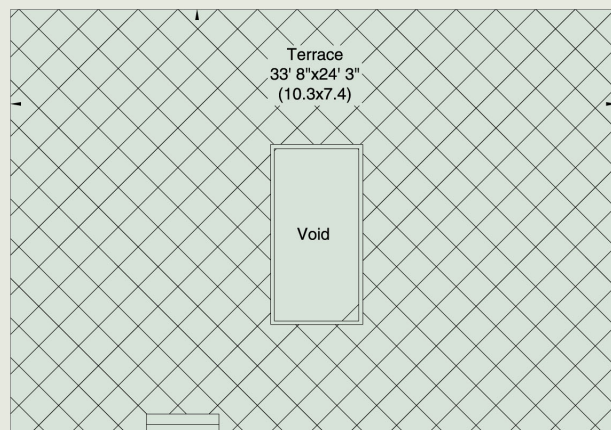

First Floor

For guidance only and must not be relied upon as a statement of fact.
All measurements and areas are approximate only (and have been prepared in accordance with the current edition of the RICS Code of Measuring Practice).





PEREDS

INDEPENDENT
PROPERTY CONSULTANTS
SINCE 1967

PORTLAND HOUSE | PORTLAND ROAD | HOLLAND PARK | LONDON W11 4LA
TELEPHONE 020 7221 1404 | PEREDS.COM