



3 Bedrooms Semi-Detached House **£275,000**

138 White Edge Moor, Liden, Swindon, SN3 6LY

mcfarlane
property.com

3 Bedrooms Semi-Detached House Swindon, Liden

-
- SEMI DETACHED
 - KITCHEN/ DINER
 - THREE BEDROOMS
 - GARAGE AND PARKING
 - WELL PRESENTED
 - FRONT AND BACK GARDENS
 - IDEAL FIRST TIME BUY
-



A well presented semi-detached property with accommodation briefly comprising: sitting room, kitchen/ diner, three bedrooms and a family bathroom together with front and rear gardens, ample driveway parking and a single garage. The property is in good condition throughout and an ideal first time buy.

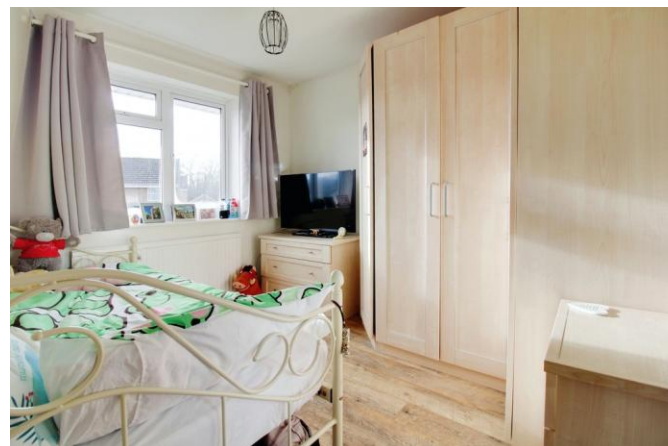

We where you LIVE

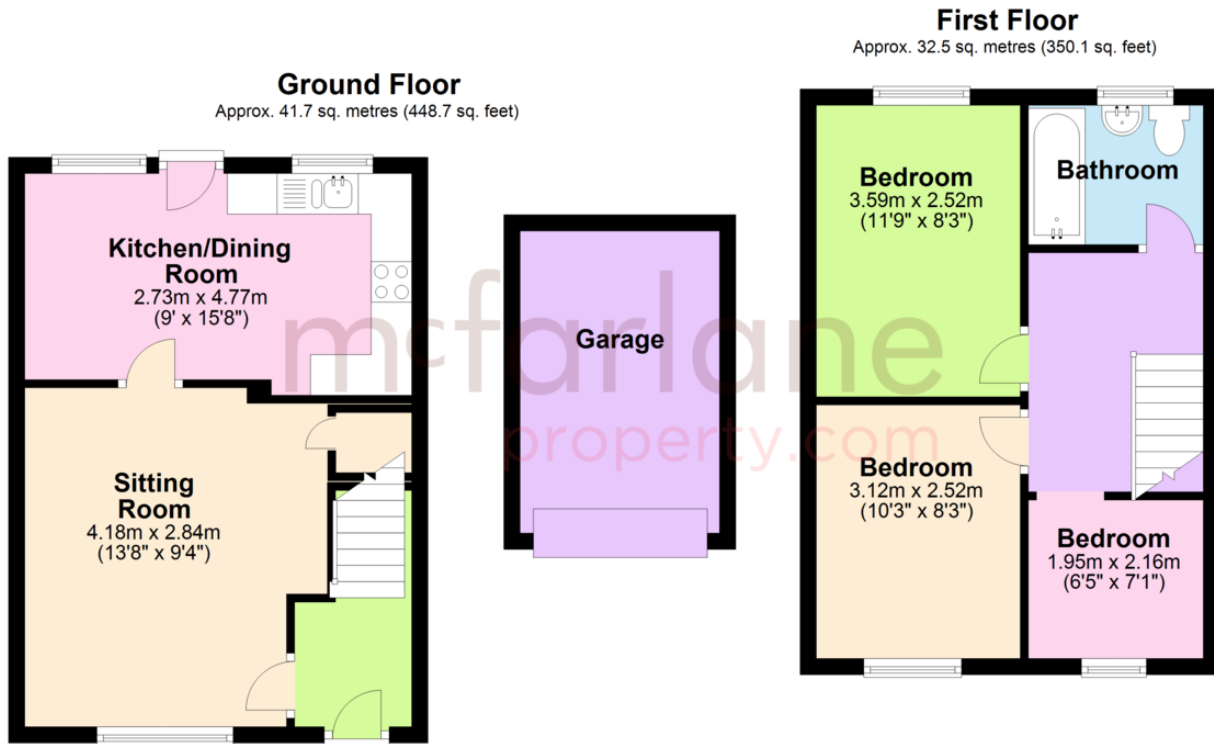

Total area: approx. 74.2 sq. metres (798.8 sq. feet)

Our team are friendly, experienced and are all local. They know it better than they do their own living rooms and can help you find what you're looking for because **we love where we live.**

We would be delighted to show you around this property.

Because every home needs a personal touch.

If you would like to view this property then please get in touch.

📞 01793 296880

✉ oldtown@mcfarlaneproperty.com

mcfarlaneproperty.com

mcfarlane
property.com

Cricklade.
102 High Street
Cricklade SN6 6AA
📞 01793 751044

Marlborough.
106 High Street
Marlborough SN8 1LT
📞 01672 514380

Old Town.
28-30 Wood Street
Swindon SN1 4AB
📞 01793 296880

Swindon.
The Village Centre,
Redhouse SN25 2FW
📞 01793 296600

Agents Note: Whilst every care has been taken to prepare these sales particulars, they are for guidance purposes only. All measurements are approximate and are for general guidance purposes only and whilst every care has been taken to ensure their accuracy, they should not be relied upon and potential buyers are advised to recheck the measurements