



TO LET

**Commercial Unit
(South), Wharfside
Point, 4 Prestons Road,
London, E14 9EX**

3,505 sq ft

**Close to Canary Wharf -
Commercial unit**



VIDEO TOUR

stirlingackroyd.com



GYM

020 7404 6057

shootfighters.com



**LONDON
SHOOTFIGHTERS**

PERSONAL TRAINING
STRENGTH & CONDITIONING
MMA / UFC TRAINING
BRAZILIAN JIU JITSU
BOXING
OLYMPIC WRESTLING
PHYSIOTHERAPY
MUAY THAI

OPENING HOURS

TEL: 020 7404 6057
info@londonshootfighters.com

WHARFSIDE
POINT SOUTH

Description

Ideal opportunity to secure a large commercial unit close to Canary Wharf. The unit will be vacant from the 1st February 2024 and the new tenant will have the benefit of a new lease direct from the Landlord

The unit, which benefits from a high volume of passing vehicle traffic, offers an open-plan layout and would be suitable for a range of commercial occupiers. The unit is currently configured as a boxing gym with a changing room. Please note, restaurant/food use is not permitted.

Rent £60,000 exclusive; Business Rates - tbc; Service charge - £12,000 per annum. All new leases subject to a minimum 3 month rent deposit and rent due quarterly in advance, rent is subject to VAT.

The existing ground floor area covers 3,505 square feet with a 2.9 metre ceiling height and 17 metre glazed frontage facing Prestons Road.

Location

Located on the junction of Prestons Road and Cotton Street (A1206), just North of Aspen Way (A1261) - giving easy access to the A13, A12 and Blackwall Tunnel.

The unit is within a two minutes' walk of Blackwall DLR Station which connects to Canary Wharf London Underground, DLR and Crossrail Station.

City Airport is also within a 15 minute drive and a 10 minute journey on the Eastbound DLR.

Key points

- Total space - 3,505 square feet
- Available from February 2024
- Close to Canary Wharf
- Open-plan commercial unit with prominent return frontage
- Rental £60,000 per annum exclusive
- 2.9 metre ceiling height and 17 metre glazed frontage
- Suitable for a range of occupiers
- Two minutes' walk from Blackwall DLR Station



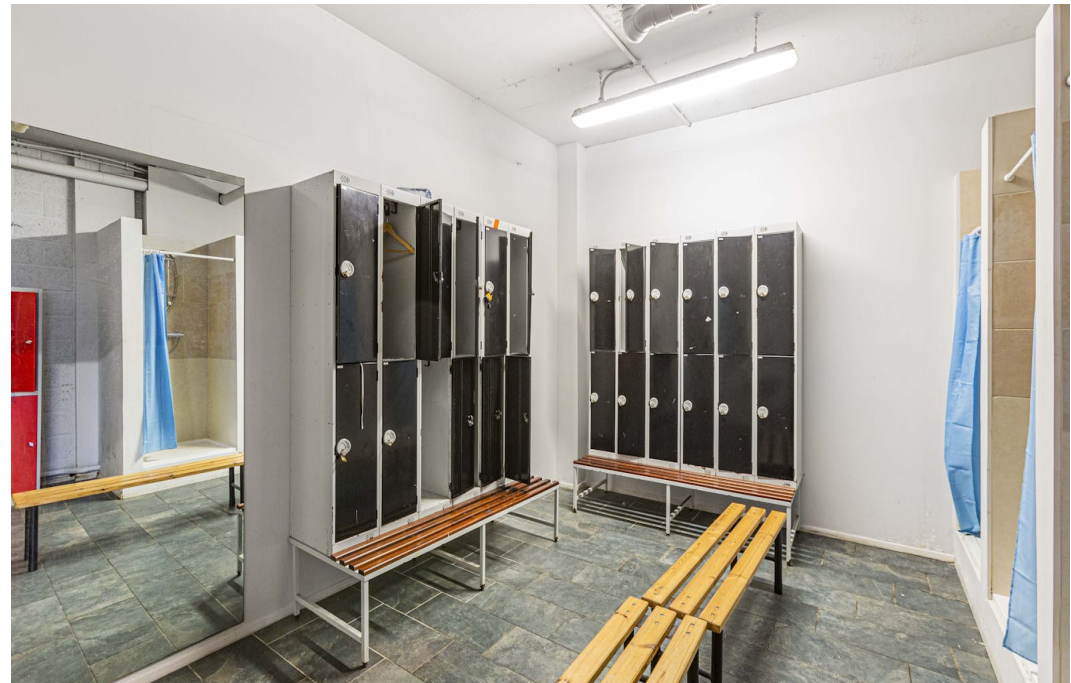

Rents, Rates & Charges

| | |
|----------------|----------------------|
| Lease | New Lease |
| Rent | £60,000.00 per annum |
| Rates | On application |
| Service Charge | On application |
| VAT | Applicable |
| EPC | B (31) |

Viewing & Further Information



Iftakhar Khan
020 3967 0103
ikhan@stirlingackroyd.com



Lucy Stephens
020 3967 0103
lucys@stirlingackroyd.com

Important Notice: Stirling Ackroyd (and their Joint Agents where applicable) for themselves and for the vendors or lessors of this property for whom they may or may not act, give notice that:(i) these particulars are a general outline only, for the guidance of prospective purchasers or tenants, and do not constitute the whole or any part of any offer or contract; (ii) Stirling Ackroyd cannot guarantee the accuracy of any description, dimensions, references to condition, necessary permissions for use and occupation and other details contained herein and prospective purchasers or tenants must rely on them as statements of fact or representations and must satisfy themselves as to their accuracy; (iii) no employee of Stirling Ackroyd (and their Joint Agency where applicable) has any authority to make or give any representation or warranty or enter into any contract whatever in relation to the property; (iv) rents, prices and premiums quoted in these particulars may be subject to VAT in addition; and (v) Stirling Ackroyd will not be liable, in negligence or otherwise, for any loss arising from the use of these particulars. Generated on 18/04/2024