



ROBSONS
RESIDENTIAL SALES

6 Sunnymede Avenue,
Chesham, Buckinghamshire, HP5 3LE

6 Sunnymede Avenue, Chesham, Buckinghamshire, HP5 3LE

An extremely well presented 4-bedroom detached chalet style bungalow, situated along a popular no through private road on the outskirts of Chesham, close to countryside walks and complete with a mature 125ft rear garden, tandem garage and driveway. Presented by the current owners in lovely condition, the property features versatile accommodation with a choice of ground and first floor bedrooms, all with access to an adjoining bath or shower room; a spacious sitting room with sliding doors overlooking the attractively landscaped rear garden; and a dining room with door to kitchen, creating an ideal configuration for home entertaining. Located the end of the garden is a store under clay tile roof and garden shed. Sunnymede Avenue Residents Association annual payment of £120.

Freehold - EPR: D - Council Tax Band: E

Chesham is a popular old market town within the Chilterns and positioned at the end of the Metropolitan Line providing a fast rail service into the West End and City of London (Baker Street approx. 55 minutes). The town provides a busy pedestrianised high street, featuring a twice weekly market selling local produce, specialist individual shops and national retailers including Waitrose, Boots and Sainsburys. In addition, the Elgiva theatre/cinema offers a regular programme whilst Lowndes Park includes a lake, child's playground and immediate access to the surrounding countryside which forms part of the Chilterns Area of Outstanding Natural Beauty. Chesham Station is approximately 1.55 miles from the property and access to the motorway network can be found at nearby Hemel Hempstead (M1), Chorleywood (M25) and Beaconsfield (M40). The area is also recognised for its highly regarded schooling at both primary and senior level including the acclaimed Chesham Grammar School and the renowned Dr Challoner's Grammar Schools. Independent schooling is also well catered for with Chesham Preparatory School (mixed), The Beacon School (Boys) and Heatherton School (girls) locally for nursery to Year 8: whilst senior schooling can be found at Berkhamsted School (Boys and Girls), Royal Masonic (Girls) & Pipers Corner (Girls).



Viewing by appointment only

via

Robsons Estate Agents

1 White Hill Court

Chesham

Buckinghamshire

HP5 3EA

Tel: 01494 724999

email: property@robsonsbucks.com



Directions: From our Chesham office, turn left at the roundabout onto White Hill. Proceed up the hill passing Chesham Grammar School on your right and straight over the next roundabout onto Lye Green Road. When the road bends sharp right, turn left into Lycrome Road. Sunnymede Avenue is approx. 0.5 mile on your right-hand side.

* The particulars of Sale have been prepared as a general guide only. We have not carried out a detailed survey of the structure or tested the services, equipment and appliances and interested parties should commission their own reports. Room sizes are approximate and should not be relied upon when ordering carpets, curtains or other furnishings. Garden and site measurements are approximate and boundaries have been measured as fenced or taken from the Ordinance Survey via Promap or both.

Purchasers should seek confirmation of the legal boundaries from their solicitor prior to proceeding with a purchase.

* Robsons for themselves and for the vendors or lessors of this property give notice that; (i) the particulars are set out as a general outline only for the guidance of intended purchasers or lessees, and do not constitute part of, an offer or contract; (ii) all descriptions, dimensions, references to condition and necessary permissions for use and occupation, and other details are given without responsibility and any intending purchasers or tenants should not rely on them as statements or representations of fact but must satisfy themselves by inspection or otherwise as to the correctness of each of them; (iii) no person in the employment of Robsons has any authority to make or give any representation or warranty whatever in relation to this property

6 Sunnymede Avenue, Chesham, Buckinghamshire, HP5 3LE

Approx. Gross Area
145 sq m – 1557 sq ft (Incl Store)

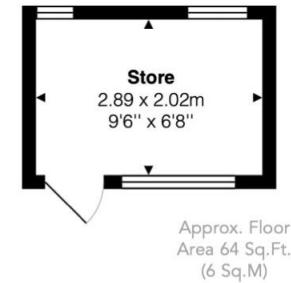
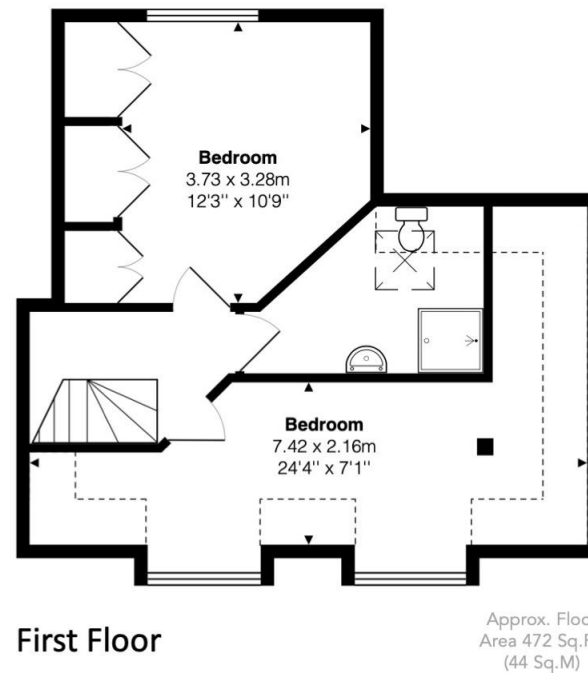
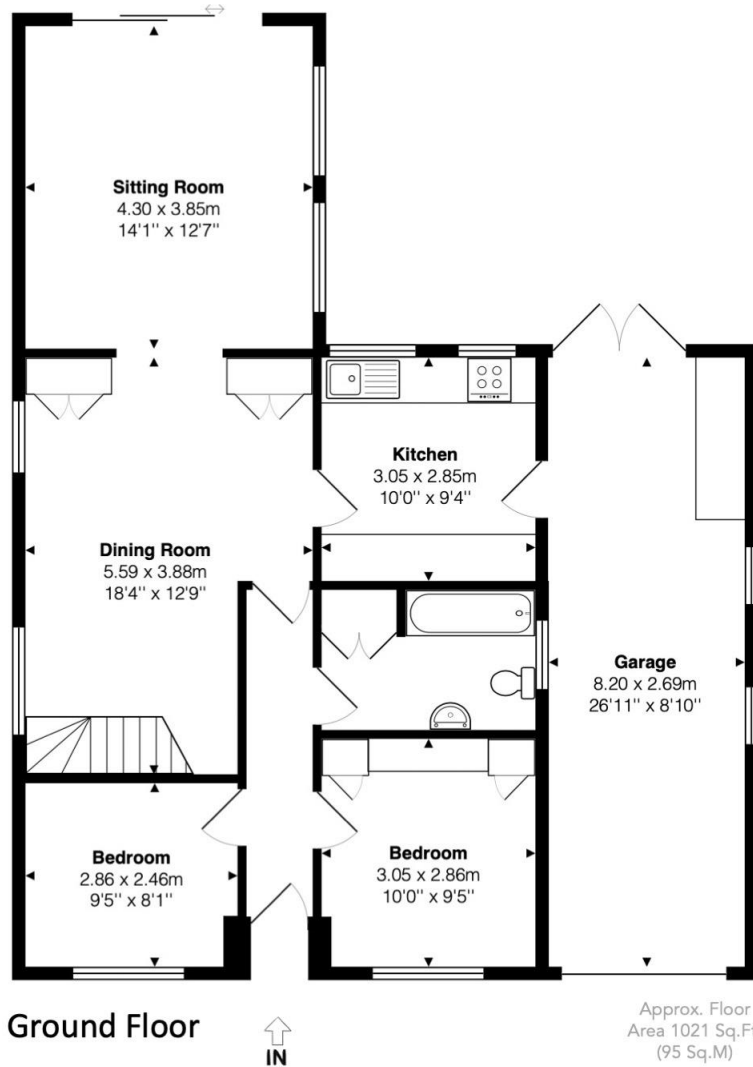

This floor plan is provided by Expert Survey Solutions Ltd and is for indicative guidance only. Whilst every attempt has been made to ensure the accuracy of the floor plans contained here, measurements of doors, windows and rooms are approximate and no responsibility is taken for any error, omission or mis-statement. Details shown on this floorplan including all measurements, areas and proportions cannot be guaranteed by either the provider or Robsons and should not be relied upon. If there is any area where accuracy is required, please contact the selling agent for clarification.

