



## Carnforth

**£695 pcm**

Apartment 10 Keerford  
View  
152 Lancaster Road  
Carnforth  
Lancashire  
LA5 9EE

An Unfurnished Ground Floor Over 60's, One Bedroom Apartment. Comprising; Living Room, Kitchen, Shower Room and Communal Areas. Monthly service charge of £231.04 is to be paid by the tenant to enjoy the benefits of this accommodation.

- One Bedroom Ground Floor Over 60's Apartment
- Convenient Location with Amenities a Short Distance Away
- Communal Gardens & Private Patio
- Designated Parking Space
- Monthly Service Charge of £231.04 To Be Paid By Tenants
- Unfurnished
- Not Suitable For Pets
- No Smokers Or Sharers
- Council Tax Band B
- Available Now & Long Term

Property Ref: CR1261





## Living Room

**Location:** From the Hackney & Leigh Carnforth Office, turn right and proceed north on Market Street. Turn right at the traffic lights onto Lancaster Road and continue past Tesco. Keerford View is located at the top of the hill just after the BP garage on the right hand side. The allocated parking space and visitors space can be found to the rear of the building

**Services:** Mains Electric, Water & Drainage.

**Viewings:** Strictly by appointment with Hackney & Leigh – Carnforth Office.

**Applying for a Tenancy:** Tenancy Application Forms are available from any Hackney & Leigh office. Each application must be accompanied by payment of a Holding Deposit (one weeks rent) payable either by debit or credit card. This is paid to reserve the property and will be held by us for a period of 15 days unless we agree otherwise.

All adults of 18yrs and over who will be living at the property will be asked to provide evidence of nationality and identity to validate their "Right to Rent" under the Immigration Act 2014.

**Referencing:** All applicants will be required to provide satisfactory references eg: employer, current landlord and two character references. For the self-employed, a reference from your accountant or solicitor will be required. A credit reference will be obtained for each applicant. Acceptance of references and the offer of a tenancy is at our discretion.

**The Tenancy:** The property will be let on a fixed term Assured Shorthold Tenancy for an initial period of 6 months. There is no automatic provision within the lease for early termination and the

tenant is responsible for rent for the whole term.

The tenant is responsible for Council Tax for the tenancy period and for all charges for water and sewerage, gas, electricity, telephone or other utility/service providers' charges supplied to the tenant during the tenancy.

**Deposit & Rent:** The successful Tenant will be required to pay a deposit (equal to a maximum of 5 weeks rent depending on the property). This will be held in accordance with the Tenancy Deposit Scheme Regulations and will be re-fundable at the end of the tenancy, subject to the property being left in a satisfactory condition. Rent is payable on or by each rent day and is payable by standing order. One month's rent in advance PLUS the deposit, is required at the time of signing the agreement. Please Note: It is NOT possible to use the deposit as rent for the final month.

**Pets:** Pets may not be acceptable for a number of reasons including allergies/medical reasons, conditions within the property lease, lack of outside space, communal grounds or close proximity to a main road. Acceptance of a pet is subject to the Landlords discretion.

**Insurance:** It is the Tenants' responsibility to insure their own possessions. Tenants are strongly advised to take out accidental damage cover in respect of the Landlord's property and contents.

**Energy Performance Certificate:** The full Energy Performance Certificate is available on our website [www.hackney-leigh.co.uk](http://www.hackney-leigh.co.uk) and also at any of our offices.

**How to rent:** Prospective tenants are advised to read the government's leaflet which is available here: <https://www.gov.uk/government/publications/how-to-rent>



Living Room

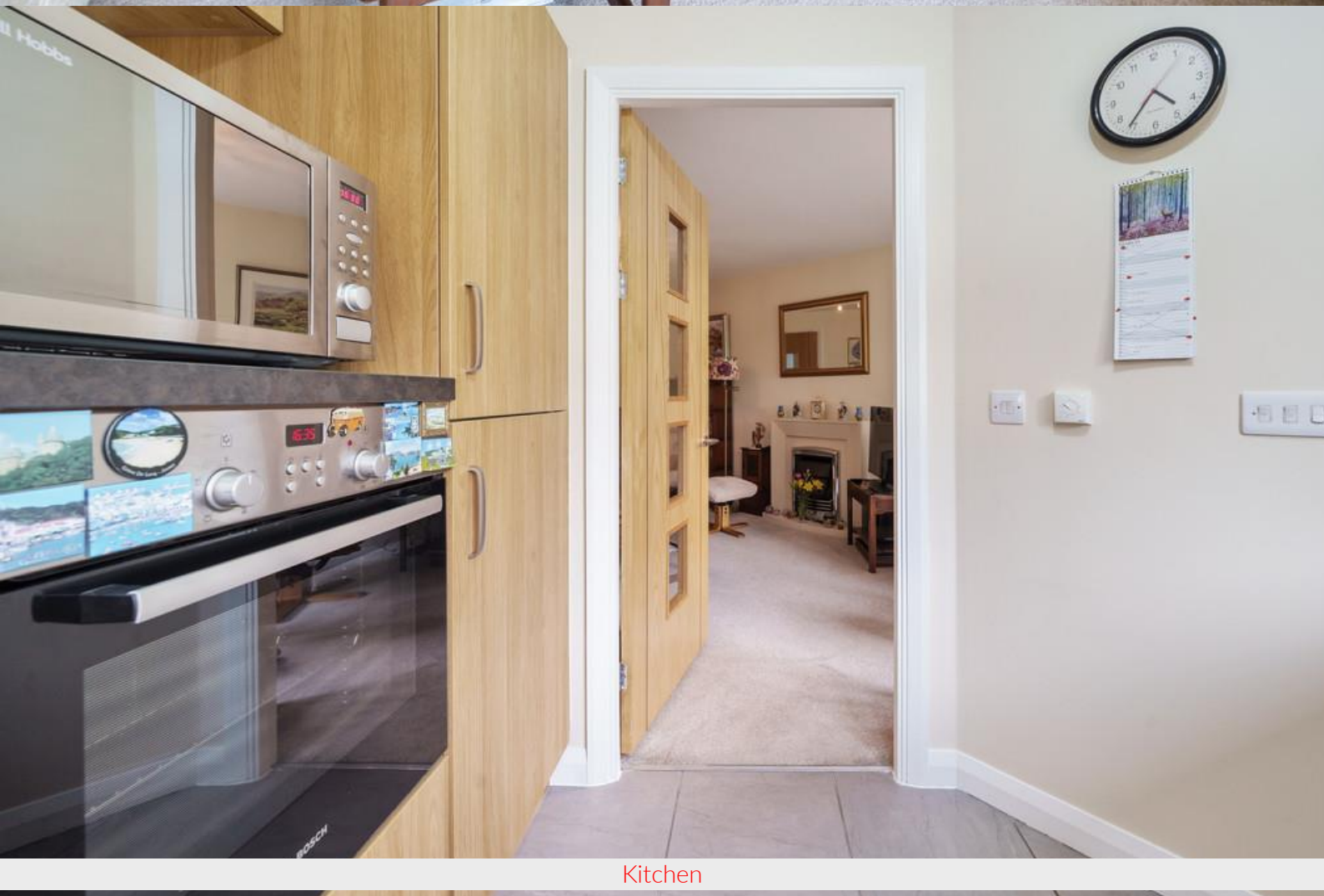

Kitchen

# 10 Keerford View, Lancaster Road, Carnforth, LA5

Approximate Area = 608 sq ft / 56.5 sq m

For identification only - Not to scale

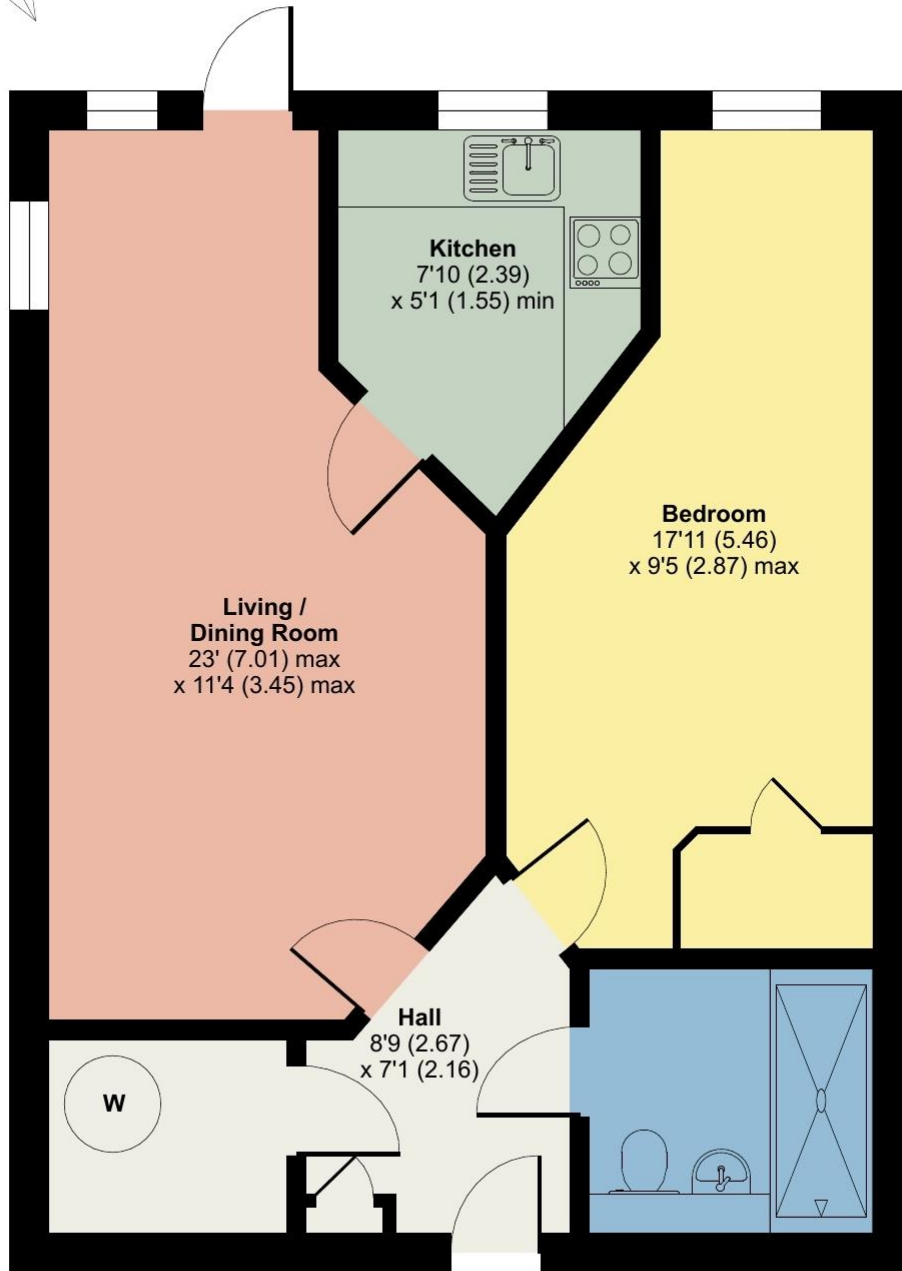

## GROUND FLOOR



Floor plan produced in accordance with RICS Property Measurement Standards incorporating International Property Measurement Standards (IPMS2 Residential). © nchecom 2023. Produced for Hackney & Leigh. REF: 965322

152 Lancaster Road Carnforth - Ref: CR1261

Property particulars and appointments to view are provided on the understanding that all negotiations are conducted through Hackney and Leigh Ltd. This information is provided for general guidance only. It does not form part of any contract or agreement and no guarantee of accuracy is given. Prospective tenants should make their own enquiries as to the suitability or otherwise of the property. No responsibility can be accepted for any loss or expense incurred in viewing or in the event of a property being let or withdrawn. Please contact us to confirm the property's availability, especially if travelling some distance.