



## 21 Well Street, Brynmawr, NP23 4HD

£95,000 Freehold

End-of-Terrace Cottage • Two Bedrooms • Open-Plan Living/Dining Room • Combi-Boiler • Central Location • Outbuilding



1 Bethcar Street, Ebbw Vale, Gwent, NP23 6HH  
Tel: 01495 302301 Email: [ebbwvale@bidmeadcook.co.uk](mailto:ebbwvale@bidmeadcook.co.uk)  
[www.bidmeadcook.co.uk](http://www.bidmeadcook.co.uk)

An end-of-terrace cottage situated within a central position of Brynmawr. The accommodation comprises an open-plan living/dining room, kitchen and shower room. To the first floor are two bedrooms. At the front of the property is a forecourt and to the rear is a yard having access to the outdoor storage building and gate to side access. The property benefits from a combi-gas central heating system and double glazing.

Agents Note: There is Right of Way access at the front of the property, further details available from agent.



Council Tax band: B

Tenure: Freehold

EPC Energy Efficiency Rating: E

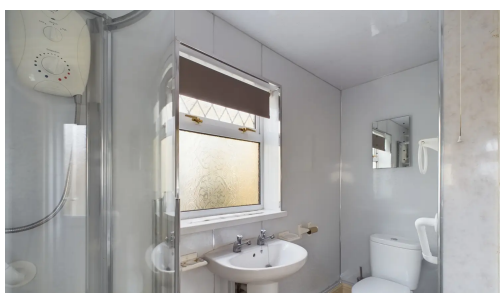



Ground Floor Building 1



Floor 1 Building 1

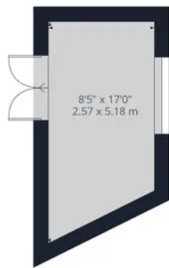

Ground Floor Building 2

Approximate total area<sup>0</sup>  
828.45 ft<sup>2</sup>  
76.97 m<sup>2</sup>

Excluding balconies and terraces

While every attempt has been made to ensure accuracy, all measurements are approximate, not to scale. This floor plan is for illustrative purposes only.

GIRAFFE360



No statement in these details is to be relied upon as representation of fact, and purchasers should satisfy themselves by inspection or otherwise as to the accuracy of the statements contain within. These details do not constitute any part of any offer or contract. Bidmead Cook and their employees and agents do not have any authority to give warranty or representation whatsoever in respect of this property. These details and all statements herein are provided without any responsibility on the part of Bidmead Cook or the vendors. Equipment: Bidmead Cook has not tested the equipment or central heating system mentioned in these particulars and the purchaser are advised to satisfy themselves as to the working order and condition. Measurements: Great care is taken when measuring, but measurements should not be relied upon for ordering carpets, equipment etc. The Laws of copyright protect this material. Bidmead Cook is the owner of the copyright. This property sheet forms part of our database and is protected by the database right and copyright laws. No unauthorised copying or distribution without permission.

Bidmead Cook is a trading name of trading name of BC Acquisition Ltd. Registered in England No.14967217