



TO LET

OFFICE UNIT

19 Marine Crescent, Festival Park, Glasgow, G51 1HD

Well-located office premises with communal car parking.

Excellent transport links available.

100% Rates Relief, subject to occupier status.

Net Internal Area of 63.97 sq.m. (688 sq.ft). approx.

Rent - £6,500 per annum

LOCATION

The subjects are located south of the river Clyde, approximately 2 miles from Glasgow City Centre. The premises is on the south side of Marine Crescent, to the north of Paisley Road Toll and accessed via Mavisbank Gardens.

The subjects are within the Festival Park area of Glasgow with a plentiful supply of both local amenities and public transport facilities in close proximity. Festival Park is a modern development of office and residential premises.

DESCRIPTION

The subjects are located on the first floor within a 2-storey traditional building of brick construction.

Internally, the space is open plan in nature, benefiting from excellent natural lighting, with 2 private rooms located to the side.

Communal toilet facilities are located on the first floor.

Access is via a single door, protected by a secured entry system.

Communal car parking is available to the front of the premises.

ACCOMMODATION

Net Internal Area - 63.97 sq.m (688 sq.ft.) approx.

RATES

Rateable Value - £5,000.

The subjects benefit from 100% Rates Relief under the Small Business Bonus Scheme, subject to applicant status.

LEASE TERMS

Rental offers in the region of £6,500 per annum are invited.

VAT

All prices quoted are exclusive of VAT, where applicable. For avoidance of doubt, VAT will be payable on the rent.

EPC

EPC Rating – E67

A copy of the Energy Performance Certificate is available upon request.

ENTRY

Entry is available upon completion of legal formalities.

LEGAL COSTS

Each party to be responsible for their own legal costs incurred during the transaction.

VIEWING & FURTHER INFORMATION

Strictly by prior arrangement with:-

Claire Hutton

Tel: 07876 541654

e-mail: Claire.Hutton@dmhall.co.uk

OR

Lisa Cummings

Tel: 07841 864562

e-mail: Lisa.Cummings@dmhall.co.uk

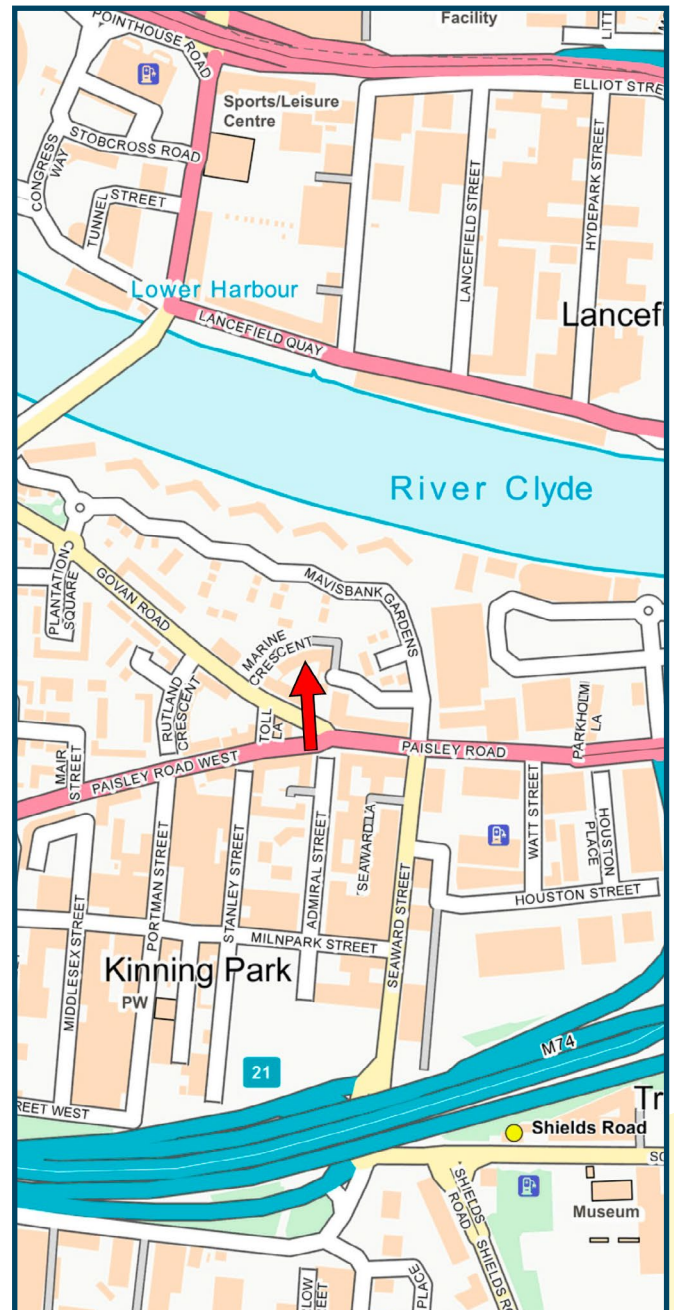

DATE OF PUBLICATION

July 2024

REFERENCE

WSA2462

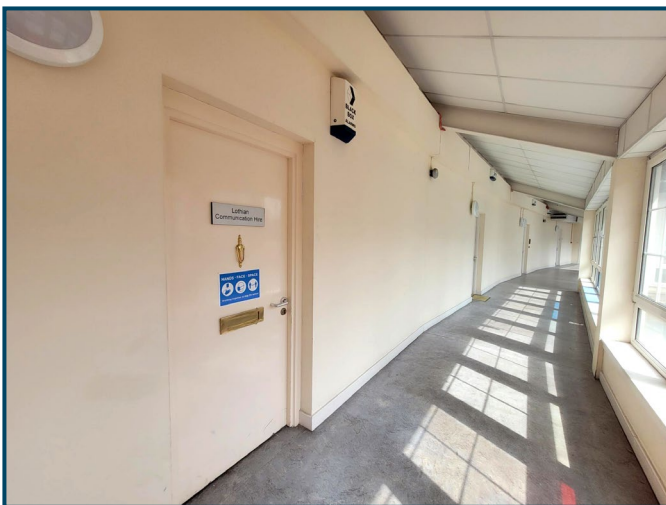
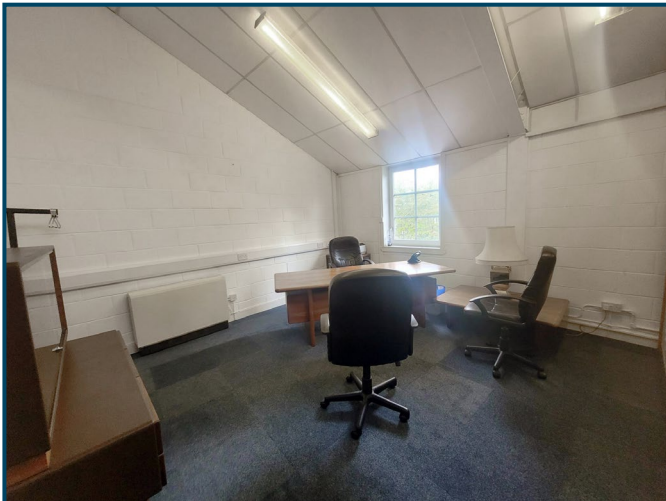

IMPORTANT NOTE

DM Hall for themselves and for the vendors or lessors of this property, whose agents they are, give notice that:

- (i) The particulars are set out as a general outline only for the guidance of intended purchasers or lessees and do not constitute, nor constitute part of, an offer or contract.
- (ii) All descriptions, dimensions, reference to condition and necessary permissions for use and occupation, and other details are given without responsibility and any intended purchasers or tenants should not rely on them as statement or representation of fact but must satisfy themselves by inspection or otherwise as to the correctness of each of them
- (iii) No person in the employment of DM Hall has any authority to make or give any representation or warranty whatever in relation to the property.
- (iv) All prices, premiums and rents quoted are exclusive of VAT.
- (v) The information contained in these particulars has been checked and, unless otherwise stated, it is understood to be materially correct at the date of publication. After these details have been printed, circumstances may change outside our control
- (vi) These particulars are provided for record purposes only and are not intended to create, nor to be relied upon as creating, any contractual relationship or commitment. Any contract shall only be entered into by way of our client's solicitors.