

# Dalby Road

Melton Mowbray, LE13 0BH

John German



# Dalby Road

Melton Mowbray, LE13 0BH

Guide Price £450,000

**An exciting opportunity to obtain this sizeable bungalow and plot with planning permission granted for the erection of an apartment block, to create 9 apartments.**

The historical town of Melton Mowbray lies within Leicestershire, approximately 19 miles (31 km) north-east of Leicester, and 20 miles (32 km) south-east of Nottingham. The site is located just a short distance from the vibrant town centre, which offers a range of amenities including shops, cafes, leisure centre, schools and a train station.

Planning permission has been granted for the demolition of the existing bungalow to allow for the erection of an apartment block to consist of 9 apartments along with parking and external space.

The plans have the 9 apartments laid out over the ground, first and second floors with the proposed floor areas below:

- |                        |                        |                        |
|------------------------|------------------------|------------------------|
| 01 - 2 Bedroom - 67sqm | 02 - 2 Bedroom - 80sqm | 03 - 2 Bedroom - 74sqm |
| 04 - 2 Bedroom - 67sqm | 05 - 2 Bedroom - 80sqm | 06 - 2 Bedroom - 74sqm |
| 07 - 2 Bedroom - 74sqm | 08 - 1 Bedroom - 47sqm | 09 - Studio - 36sqm    |

Full planning details can be found on Melton Borough Council website, planning reference: 20/01088/OUT

20/01088/OUT Demolition of bungalow and erection of apartment block to create 9 apartments outline application with all matters reserved at 66 Dalby Road, Melton Mowbray Appeal Ref: APP/Y2430/W/22/3310220 66 Dalby Road, Melton Mowbray LE13 0BH • The appeal is made under section 78 of the Town and Country Planning Act 1990 against a refusal to grant outline planning permission. • The appeal is made by Mr David Sutherland of Praxis Care against the decision of Melton Borough Council. • The application Ref 20/01088/OUT, dated 11 September 2020, was refused by notice dated 27 May 2022. • The development proposed is demolition of bungalow and erection of apartment block to create 9 apartments. Decision 1. The appeal is allowed and planning permission is granted for demolition of bungalow and erection of apartment block to create 9 apartments at 66 Dalby Road, Melton Mowbray, LE13 0BH in accordance with the terms of the application, Ref 20/01088/OUT, dated 9 September 2020, subject to the conditions set out in the attached schedule.

Financial Implications: No developer contributions secured through S106 are necessary.

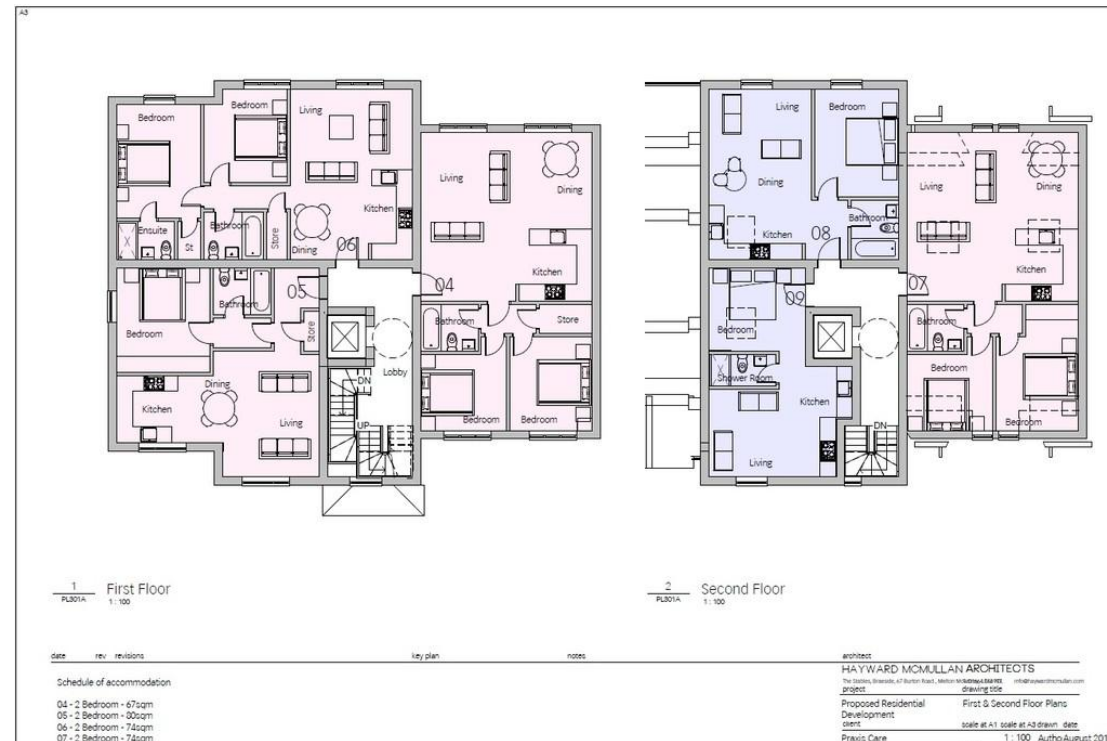



**Tenure:** Freehold (purchasers are advised to satisfy themselves as to the tenure via their legal representative).

**Electricity supply:** yes

**Water supply:** yes

**Sewerage:** yes

**Heating:** gas available but disconnected and meter removed

(Purchasers are advised to satisfy themselves as to their suitability).

**Local Authority:** Melton

**Useful Websites:** [www.gov.uk/government/organisations/environment-agency](http://www.gov.uk/government/organisations/environment-agency)

**Our Ref:** JGA15012024

The property information provided by John German Estate Agents Ltd is based on enquiries made of the vendor and from information available in the public domain. If there is any point on which you require further clarification, please contact the office and we will be pleased to check the information for you, particularly if contemplating travelling some distance to view the property. Please note if your enquiry is of a legal or structural nature, we advise you to seek advice from a qualified professional in their relevant field.

## Agents' Notes

These particulars do not constitute an offer or a contract neither do they form part of an offer or contract. The vendor does not make or give and Messrs. John German nor any person employed has any authority to make or give any representation or warranty, written or oral, in relation to this property. Whilst we endeavour to make our sales details accurate and reliable, if there is any point which is of particular importance to you, please contact the office and we will be pleased to check the information for you, particularly if contemplating travelling some distance to view the property. None of the services or appliances to the property have been tested and any prospective purchasers should satisfy themselves as to their adequacy prior to committing themselves to purchase.

## Referral Fees

**Mortgage Services** - We routinely refer all clients to APR Money Limited. It is your decision whether you choose to deal with APR Money Limited. In making that decision, you should know that we receive on average £60 per referral from APR Money Limited.

**Conveyancing Services** - If we refer clients to recommended conveyancers, it is your decision whether you choose to deal with this conveyancer. In making that decision, you should know that we receive on average £150 per referral.

**Survey Services** - If we refer clients to recommended surveyors, it is your decision whether you choose to deal with this surveyor. In making that decision, you should know that we receive up to £90 per referral.

AWAITING EPC MEDIA

John German

3-5 Bedford Square, Loughborough, Leicestershire, LE11 2TP

01509 239121

[loughborough@johngerman.co.uk](mailto:loughborough@johngerman.co.uk)

Ashbourne | Ashby de la Zouch | Barton under Needwood  
Burton upon Trent | Derby | East Leake | Lichfield  
Loughborough | Stafford | Uttoxeter

[JohnGerman.co.uk](http://JohnGerman.co.uk) Sales and Lettings Agent

