



HILLS  
FOR SALE  
www.hills.co.uk 0161 275 1100

43 Kilcoby Avenue, Swinton

Manchester



In Excess of £400,000

# 43 Kilcoby Avenue

Swinton, Manchester

\* A FANTASTIC MODERN, DETACHED FAMILY HOME! \*  
BEAUTIFULLY PRESENTED inside & out, this SPACIOUS PROPERTY features 4 GENEROUS BEDROOMS, an EN-SUITE, and a family bathroom to the first floor, whilst the ground floor comprises of a porch & entrance hallway, W.C, 3 RECEPTION ROOMS, and a RECENTLY FITT..

Council Tax band: D

Tenure: Freehold

- FANTASTIC MODERN DETACHED FAMILY HOME
- 4 GENEROUS BEDROOMS
- 3 RECEPTION ROOMS
- 3 BATHROOMS, INCLUDING AN EN-SUITE & DOWNSTAIRS W.C
- BEAUTIFUL FITTED MODERN KITCHEN
- DETACHED GARAGE & OFF-ROAD PARKING
- WELL-MAINTAINED GARDENS
- IDEALLY LOCATED ON THE DESIRABLE AGECROFT HALL DEVELOPMENT
- CLOSE TO MANY LOCAL AMENITIES & EXCELLENT TRANSPORT LINKS
- FREEHOLD PROPERTY



HILLS

**Hallway**

14' 5" x 6' 3" (4.40m x 1.90m)

**WC**

4' 7" x 2' 11" (1.40m x 0.90m)

**Reception room 1**

12' 2" x 7' 10" (3.70m x 2.40m)

**Reception room 2**

11' 2" x 8' 10" (3.40m x 2.70m)

**Reception room 3**

15' 1" x 14' 9" (4.60m x 4.50m)

**Kitchen**

16' 1" x 8' 10" (4.90m x 2.70m)

**Landing**

10' 6" x 3' 7" (3.20m x 1.10m)

**Bedroom 1**

12' 2" x 11' 10" (3.70m x 3.60m)

**En-suite**

8' 2" x 4' 11" (2.50m x 1.50m)

**Bedroom 2**

12' 10" x 8' 2" (3.90m x 2.50m)

**Bedroom 3**

12' 10" x 8' 2" (3.90m x 2.50m)

**Bedroom 4**

8' 10" x 6' 11" (2.70m x 2.10m)

**Bathroom**

8' 2" x 6' 7" (2.50m x 2.00m)

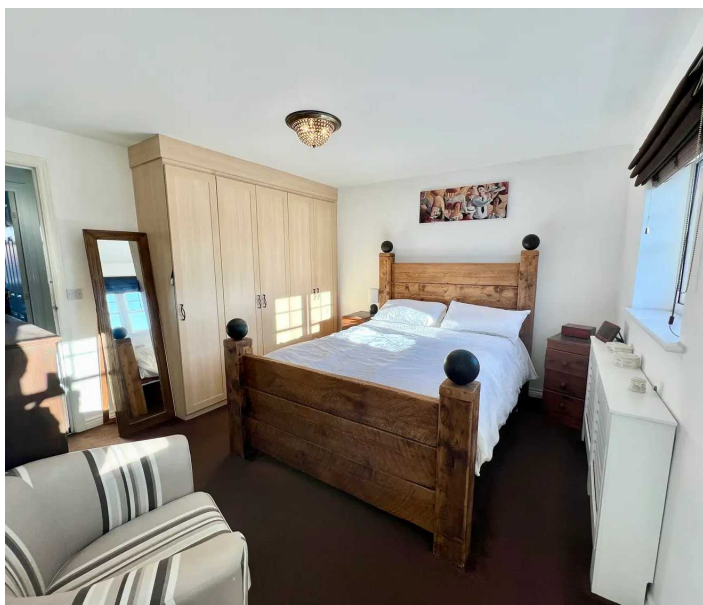



HILLS



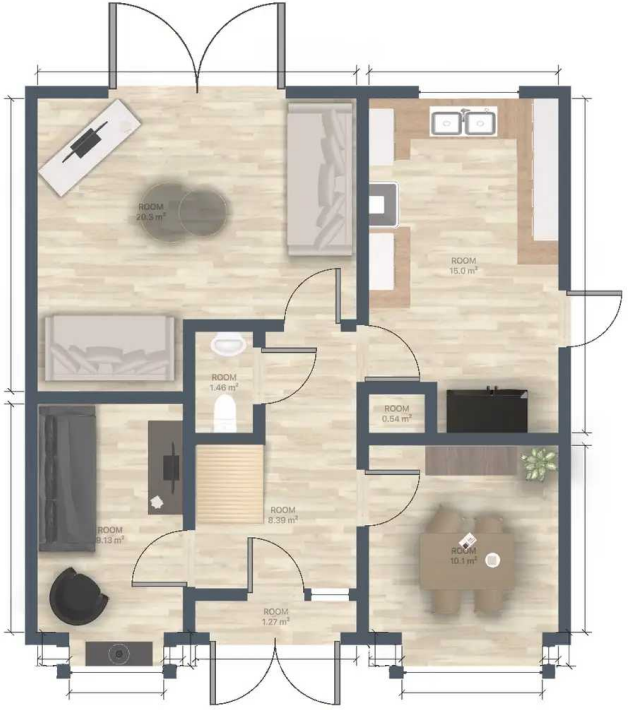

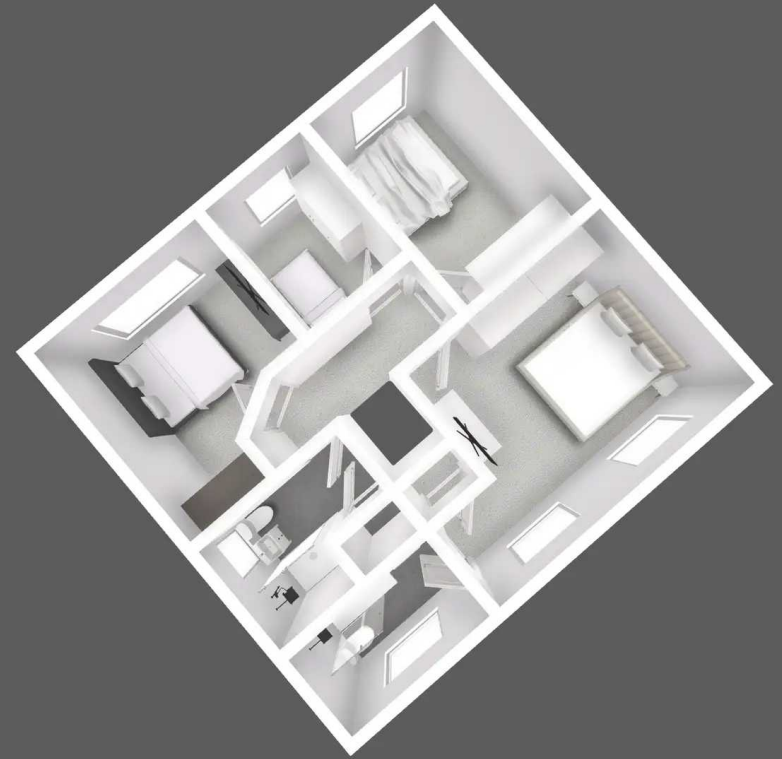



HILLS

## Hills Swinton | Salfords Estate Agent

4 Pendlebury Road, Swinton - M27 4AR

0161 794 2888

[swinton@hills.agency](mailto:swinton@hills.agency)

[www.hills.agency/](http://www.hills.agency/)



THE PROPERTY MISDESCRIPTIONS ACT 1991 The Agent has not tested any apparatus, equipment, fixtures and fittings or services and so cannot verify that they are in working order or fit for the purpose. A Buyer is advised to obtain verification from their Solicitor or Surveyor. References to the Tenure of a Property are based on information supplied by the Seller. The Agent has not had sight of the title documents. A Buyer is advised to obtain verification from their Solicitor. You are advised to check the availability of this property before travelling any distance to view. Every effort and precaution has been made to ensure these particulars are correct and not misleading but their accuracy is not guaranteed nor do they form part of any contract. If there is any point which is of particular importance to you, please contact us and we will provide any information you require. This is advisable, particularly if you intend to travel some distance to view the property. The mention of any appliances and services within these details does not imply that they are in full and efficient working order. These particulars are in draft form awaiting Vendors confirmation of their accuracy. These details must therefore be taken as a guide only.