

Julian Reid



47 Castlewood Road, London, N16 6DJ

2/3 bedroom Victorian purpose built masonette arranged over the first floor Located a short stroll to Springfield Park and the River Lea, offered unfurnished and available immediately.

£2,250 per calendar month

- Victorian maisonette
- Council Tax Band: C
- EPC Rating: 61
- Two bedrooms
- Further study/nursery

Victorian purpose built maisonette arranged over the first floor, with own entrance. Freshly decorated accommodation comprising, two double bedrooms, further nursery/study, light and airy living room, modern bathroom and kitchen diner. Transport links and local shops close by. Available immediately and offered unfurnished.



Julian Reid  
51 Stoke Newington Church Street London N16 0AR  
jreid@julianreid.co.uk Fax: 020 7923 8651  
+44 (0) 20 7923 8650

#### Castlewood Road, N16

Approximate Gross Internal Area  
Ground Floor = 48 sq ft / 4.46 sq m  
First Floor = 809 sq ft / 75.16 sq m  
Total = 857 sq ft / 79.62 sq m

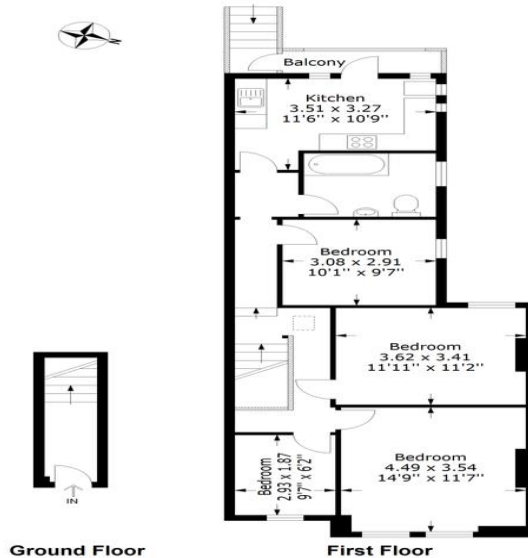

JULIAN REID SPECIAL DISCLAIMER:-  
For Illustration Purposes Only - Not To Scale  
Floor plan For Julian Reid

**Important notice:** Julian Reid, their clients and any joint agents give notice that: 1: They are not authorized to make or give representations or warranties in relation to the property either here or elsewhere, either on their own behalf or on behalf of the client or otherwise. They assume no responsibility for any statement that may be made in these particulars. These particulars do not form part of any offer or contract and must not be relied upon as statements or representations of fact. 2: Any areas, measurements or distances are approximate. The text, photographs and plans are for guidance only and are not necessarily comprehensive. It should not be assumed that the property has all necessary planning, building regulation or other consents and Julian Reid have not tested any services, equipment or facilities. Purchasers must satisfy themselves by inspection or otherwise.



J352 Ravensworth 01670 713330