



8 Glenalmond Court
Whitburn EH47 8PE
Offers Over £TBC

Caesar & Howie
Solicitors & Estate Agents



8 Glenalmond Court

EH47 8PE

This is an immaculate semi detached bungalow, that will prove very popular and which is situated in a quiet and sought after area. The accommodation is in true walk in condition and has been modernised over the years. There is a good size enclosed garden to rear with sunny position and a drive-in space is provided to the side. Further parking bays adjacent. Public transport, town centre shopping and amenities are all accessible and there is easy access to major towns such as Bathgate and Livingston. Early viewing recommended to avoid disappointment. Immediate/flexible entry if required. Chain free.

- **Entrance vestibule**
- **Lounge**
- **Modern fitted kitchen**
- **Two bedrooms**
- **Shower room**
- **GCH & DG**
- **Enclosed low maintenance garden**
- **Drive to side**
- **Council Tax Band C**



Viewings: Strictly by appointment through Caesar & Howie on 01506 435306 or email kma@caesar-howie.co.uk



8 Glenalmond Court

8 Glenalmond Court

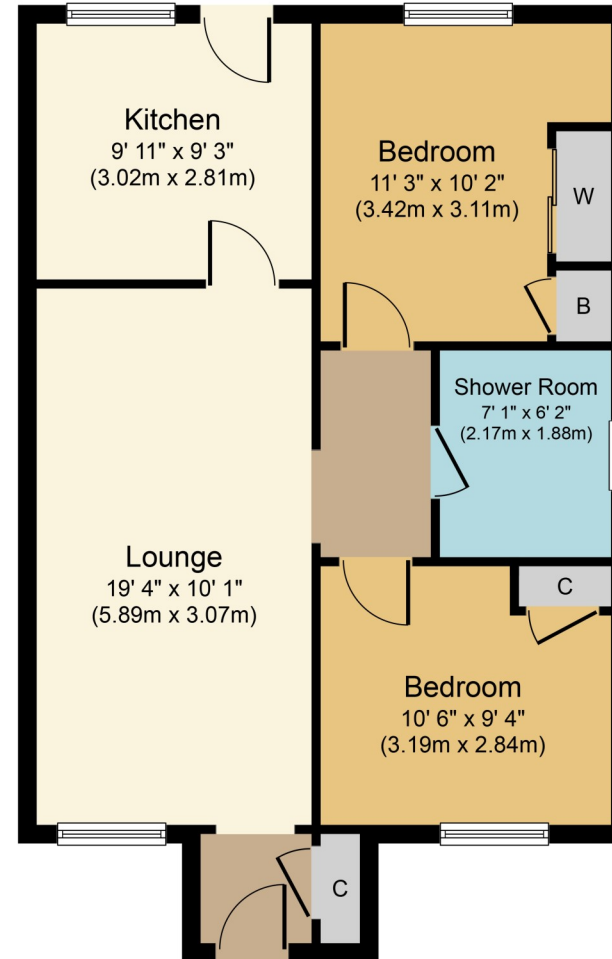

Whilst every attempt has been made to ensure the accuracy of the floor plan contained here, measurements of doors, windows, rooms and any other items are approximate and no responsibility is taken for any error, omission, or mis-statement. The measurements should not be relied upon for valuation, transaction and/or funding purposes. This plan is for illustrative purposes only and should be used as such by any prospective purchaser or tenant. The services, systems and appliances shown have not been tested and no guarantee as to their operability or efficiency can be given.
Copyright V360 Ltd 2024 | www.houseviz.com