



14 Mountway Road

Taunton, TA1 5LR

£250,000 Freehold



3



2



1



EPC

Wilkie May
& Tuckwood

Floor Plan

Ground Floor

1st Floor

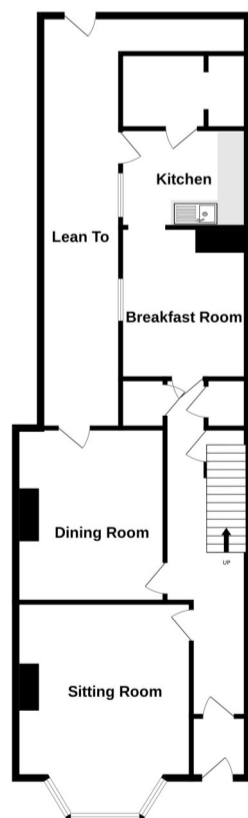

Whilst every attempt has been made to ensure the accuracy of the floorplan contained here, measurements of doors, windows, rooms and any other items are approximate and no responsibility is taken for any error, omission or mis-statement. This plan is for illustrative purposes only and should be used as such by any prospective purchaser. The services, systems and appliances shown have not been tested and no guarantee as to their operability or efficiency can be given. Made with Metropix ©2023

Wilkie May
& Tuckwood

GROUND FLOOR: ENTRANCE HALLWAY, SITTING ROOM: 12'0" x 17'4" (3.65m x 5.28m), DINING ROOM: 11'7" x 14'0" (3.53m x 4.26m), KITCHEN: 9'3" x 7'10" (2.81m x 2.38m),

BREAKFAST ROOM: 6'4" x 6'9" (1.93m x 2.05m), LEAN TO

FIRST FLOOR: LANDING, BEDROOM ONE: 17'0" x 14'4" (5.18m x 4.36m), BEDROOM TWO: 11'7" x 14'5" (3.53m x 4.39m), BEDROOM THREE: 9'8" x 9'5" (2.94m x 2.87m),

BATHROOM: 6'3" x 6'2" (1.90m x 1.87m)

WM&T

Description

A large, three bedroom Victorian style semi-detached family home situated within the popular residential location of Bishops Hull to the West of Taunton – a particularly favourable location within easy reach of the Castle School, Taunton and Bridgwater College as well as Musgrove Park Hospital.

The property, which is now in need of complete refurbishment, offers great scope to create a superb well located family home.

- Semi-Detached
- Three Bedrooms
- Two Reception Rooms
- Enclosed Rear Garden
- Sought After Residential Location
- Off-Road Parking
- Complete Refurbishment Required



In brief, the accommodation comprises; sitting room, separate dining room, breakfast room and kitchen. To the first floor are three bedrooms and a family bathroom. Externally, the property is set in front and rear gardens. The front is laid to lawn with mature borders and a path leading to front door. The rear garden is fully enclosed and is ready for creative landscaping. There is an area of lawn and a raised border, as well as gated access to a parking area suitable for off-road parking for two family vehicles.



GENERAL REMARKS AND STIPULATIONS:

Tenure: The property is offered for sale freehold by private treaty with vacant possession on completion.

Services: Mains water with meter, mains electricity, mains drainage.

Local Authority: Somerset Council, County Hall, The Crescent, Taunton, Somerset, TA1 4DY.

Property Location: w3w.co/flats.paused.dare

Council Tax Band: C

Agents Note: With the current EPC rating, this property cannot be let.

IMPORTANT NOTICE Wilkie May & Tuckwood for themselves and for the vendors of the property, whose agents they are, give notice that: 1. the particulars are intended to give a fair and substantially correct overall description for the guidance of intending purchaser and do not constitute part of an offer or contract. Prospective purchasers and lessees ought to seek their own professional advice. 2. All descriptions, dimensions, areas, reference to condition and necessary permissions for use and occupation and other details are given in good faith, and are believed to be correct, but any intending purchasers should not rely on them as statements or representations of fact, but must satisfy themselves by inspection or otherwise as to the correctness of each of them. 3. No person in the employment of Wilkie May & Tuckwood has any authority to make or give any representations or warranty

whatever in relation to this property on behalf of Wilkie May & Tuckwood, nor enter into any contract on behalf of the vendor. 4. No responsibility can be accepted for any expenses incurred by intending purchasers in inspecting properties which have been sold, let or withdrawn. Photographs taken and details prepared December 2023. MEASUREMENTS AND OTHER INFORMATION All measurements are approximate. While we endeavour to make our sales particular accurate and reliable, if there is any point which is of particular importance to you, please contact the office and we will be pleased to check the information with you.

Code of Practice for Residential Estate Agents: Effective from 1 August 2011:

'8. Financial Evaluation 8a At the time that an offer has been made and is being considered by the seller, you must take reasonable steps to find out from the prospective buyer the source and availability of his funds for buying the property and pass this information to the seller. Such information will include whether the prospective buyer needs to sell a property, requires a mortgage, claims to be a cash buyer or any combination of these. Such relevant information that is available should be included in the Memorandum of Sale having regard to the provisions of the Data Protection Act. 8b These reasonable steps must continue after acceptance of the offer until exchange of contracts (in Scotland, conclusion of missives) and must include regular monitoring of the prospective buyer's progress in achieving the funds required, and reporting such progress to the seller.

The agent has not tested any apparatus, equipment, fixtures and fittings or services and so cannot verify that they are in working order or fit for their purpose. A Buyer is advised to obtain verification from their solicitor or surveyor. References to the Tenure of the Property are based on information supplied by the Seller. The agent has not had sight of the title documents. A Buyer is advised to obtain verification from their Solicitor.