



2 Bedroom Semi-Detached House

Lineacre Close, Grange Park, Swindon, SN5 6DB

Asking Price Of £250,000

mcfarlane
property.com

2 Bedroom Semi-Detached Swindon West

- SUPERB TWO BEDROOM SEMI DETACHED HOUSE
- IDEAL FIRST PURCHASE OR INVESTMENT
- MODERN ACCOMMODATION

- WELL PRESENTED TWO BEDROOM SEMI - SOUGHT AFTER WEST SWINDON LOCATION - CLOSE TO LYDIARD PARK - DRIVEWAY PARKING - NO ONWARD CHAIN -

A superb two bedroom semi detached property located in a sought after cul-de-sac of Grange Park, Swindon. The house is located within easy reach of all local amenities. Offering well presented accommodation the ground floor comprises: Entrance Hallway, Lounge, Fitted Kitchen/Dining Room, First Floor Landing leading to Two Double Bedrooms and Bathroom. Additional benefits include Gas Central Heating and Double Glazing. Outside there are mature Gardens and ample Driveway Parking.



Call to View

McFarlane Sales & Lettings
High Street
Cricklade
Wiltshire
SN6 6AY

01793 751 044

mcfarlane
property.com



Ground Floor

Approx. 37.2 sq. metres (400.6 sq. feet)

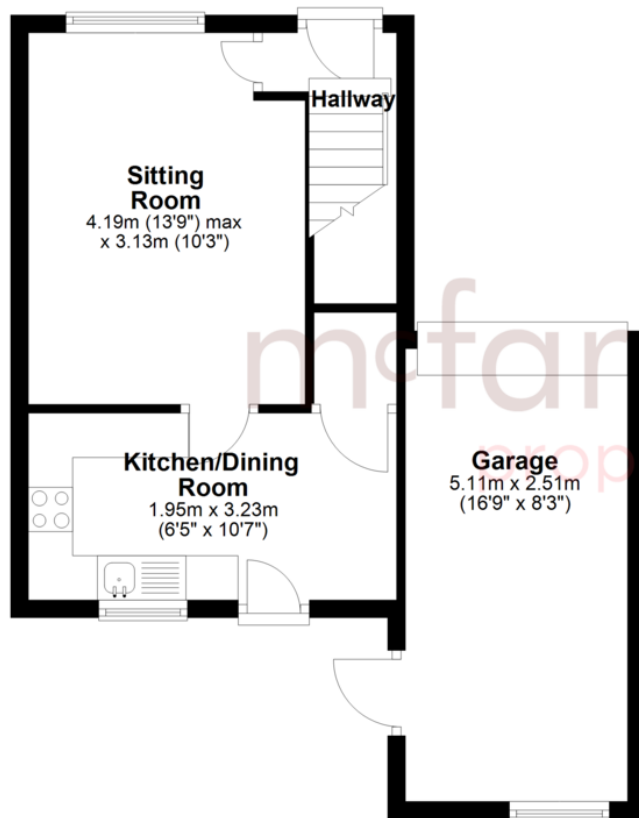

First Floor

Approx. 27.6 sq. metres (297.2 sq. feet)

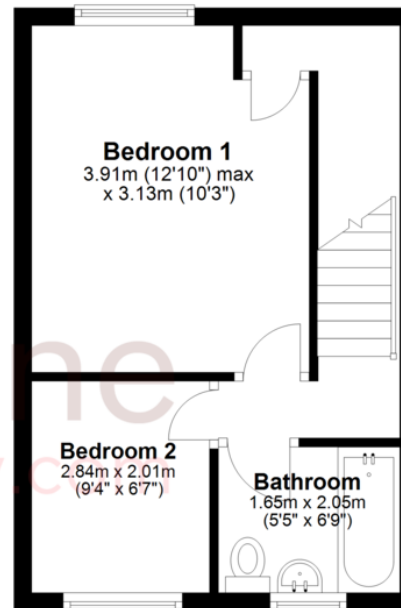

mcfarlane
property.com

Total area: approx. 64.8 sq. metres (697.8 sq. feet)

We 
where you
LIVE

Our team are friendly, experienced and are all local. They know it better than they do their own living rooms and can help you find what you're looking for because **we love where we live.**

We would be delighted to show you around this property.

**Because every home
needs a personal touch.**

**If you would like to view this
property then please get in touch.**

📞 01793 751044

✉ cricklade@mcfarlaneproperty.com

mcfarlaneproperty.com

mcfarlane
property.com

Cricklade.

102 High Street
Cricklade SN6 6AA

📞 01793 751044

Marlborough.

106 High Street
Marlborough SN8 1LT

📞 01672 514380

Old Town.

28-30 Wood Street
Swindon SN1 4AB

📞 01793 296880

Swindon.

The Village Centre,
Redhouse SN25 2FW

📞 01793 296600

Agents Note: Whilst every care has been taken to prepare these sales particulars, they are for guidance purposes only. All measurements are approximate and for general guidance purposes only and whilst every care has been taken to ensure their accuracy, they should not be relied upon and potential buyers are advised to recheck the measurements