



**Mount Farm**  
**Stanton, Suffolk**

**DAVID  
BURR**



# Mount Farm, Upthorpe Road, Stanton, Bury St Edmunds, Suffolk, IP31 2AP

Stanton is located centrally between the well served cathedral town of Bury St Edmunds (9 miles) and the market town of Diss (12 miles). Stanton has a good range of local amenities including post office, newsagents and store, garage, parish church, public house, doctor's surgery/health centre and primary school with pre-school to name a few. There is a large modern and well-equipped village hall which is used by many local groups and societies together with children's play areas, tennis courts and football fields. The well renowned Wyken Vineyard with Farmers Markets, Leaping Hare Restaurant and shop are on the village periphery.

An excellent unlisted detached period house that enjoys a rural location within this highly regarded Suffolk area, Mount Farm has retained many notable period features throughout and of particular note is the extensive display of exposed timbers and studwork. This charming property has recently undergone significant improvements internally and is now presented to an excellent order throughout whilst being hugely benefitted by its exceptional grounds that are believed to measure approximately 2.35 acres which incorporate manege, five stable blocks, workshop, tack room and hay store.

## **A splendid three bedroom detached house that occupies an enviable rural position set within grounds measuring approximately 2.35 acres with stables and manege.**

Entrance door opening through to;

**ENTRANCE PORCH:** A welcoming area with tiled flooring and door opening through to kitchen/breakfast room.

**SITTING ROOM:** 20'7 x 13'6 (6.3m x 4.1m). Being an excellent size and displaying many timbers and studwork. Large fireplace with brick surround under a bressummer beam creating the main focal point of the room. Front aspect. Suffolk latch doors to snug/study and kitchen/breakfast room.

**KITCHEN/BREAKFAST ROOM:** 14'5 x 13'6 (5.6m x 4.1m). Fitted with an extensive range of matching wall and base units under work preparation surfaces that incorporate a 1½ bowl sink unit with mixer tap and single drainer. Further integrated appliances include dishwasher. Space for freestanding cooker under extractor hood and fridge freezer. This room offers dual aspect and has exposed timbers and tiled floor. Door to rear lobby.

**STUDY/SNUG:** 14' x 6'7 (4.2m x 2m). Currently occupied as a store area by the current owners, however this versatile space would lend itself to

a multiple of uses if so required. Rear aspect and doors opening to rear lobby and family bathroom.

**BATHROOM:** 6'8 x 6'8 (2m x 2m). Having panelled bath fitted with shower over and part tiled surround, pedestal wash hand basin, W.C. Tiled flooring.

**REAR LOBBY:** 10' x 6'6 (3m x 2m). Having rear aspect and external door giving access to the grounds. Airing cupboard having fitted shelving. Door to;

**CLOAKROOM/UTILITY ROOM:** With W.C. wall hung wash hand basin. Space for washing machine. Tiled flooring.

### **First floor**

**LANDING:** An inviting area with wood flooring and display of exposed timbers. Offering front aspect and doors to;

# Mount Farm, Upthorpe Road, Stanton, Bury St Edmunds, Suffolk, IP31 2AP

**BEDROOM 1:** 14'2 x 14'1 (4.3m x 4.3m). Again continuing the attractive wood flooring this double aspect room offers a display of exposed timbers and studwork. Views of the grounds and countryside beyond. Two double wardrobes.

**BEDROOM 2:** 14'2 x 10'5 (4.3m x 3.2m). A generous size double room with attractive wood flooring, exposed timbers and studwork. Front aspect.

**BEDROOM 3:** 8'9 x 6'7 (2.7m x 2m). Located to the rear of the property with Velux window overlooking the grounds. Wood flooring and exposed timbers and studwork.

## Outside

The property is approached by a five bar gate which in turn gives access to the extensive grounds and large sweeping gravelled driveway that allows off street parking for numerous vehicles and in turn leads to the property and the stable blocks. The grounds of Mount Farm are a genuine delight and undoubtedly one of the property's main key selling features. Divided into distinctive areas with an orchard immediately to the side of the property with a variety of fruit trees which then continue to the main garden area where it is predominantly lawn with a variety of well established trees and flowering beds. To the rear of these grounds are two large paddock areas with post and rail fencing which in turn incorporate a designated manege area and two detached **STABLE BLOCKS**, the first having 5 designated blocks and tack room and the second being used as a workshop and hay store/barn.

**In all about 2.35 acres.**

**SERVICES:** Mains water and electricity are connected. Private drainage. Oil fired heating to radiators. NOTE: None of these services have been tested by the agent.

**LOCAL AUTHORITY:** West Suffolk District Council – Band D

**EPC RATING:** E

**VIEWING:** Strictly by prior appointment only through DAVID BURR Woolpit office 01359 245245

**NOTICE:** Whilst every effort has been made to ensure the accuracy of these sales details, they are for guidance purposes only and prospective purchasers or lessees are advised to seek their own professional advice as well as to satisfy themselves by inspection or otherwise as to their correctness. No representation or warranty whatever is made in relation to this property by David Burr or its employees nor do such sales details form part of any offer or contract.



# Mount Farm, Upthorpe Road, Stanton, Bury St Edmunds, Suffolk, IP31 2AP

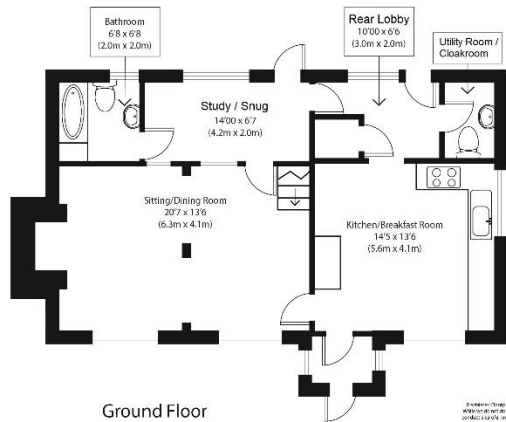
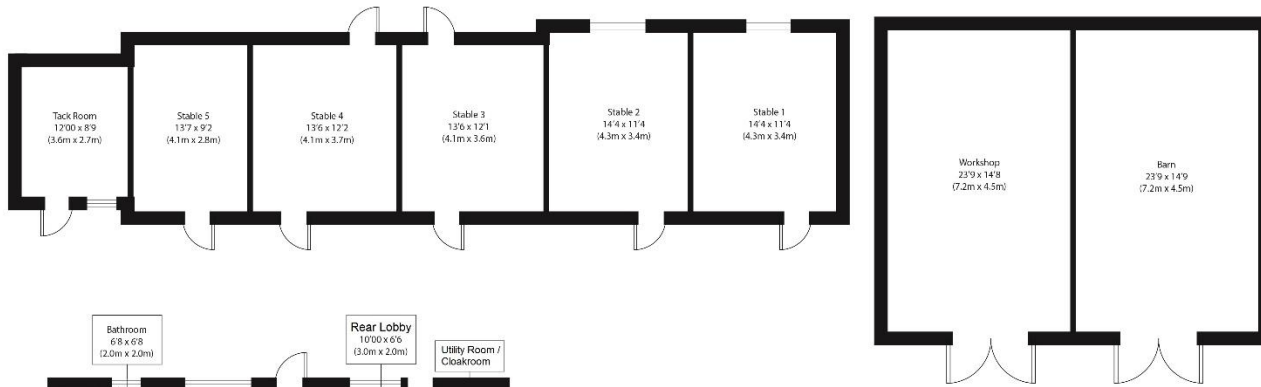

Ground Floor

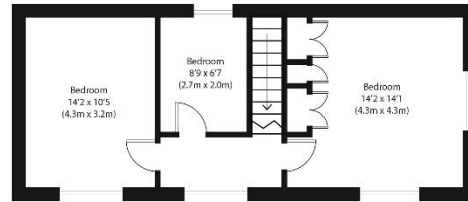

First Floor

All interior dimensions are approximate and are based on the current plans. All dimensions are subject to change without notice. All dimensions are subject to the final construction. All dimensions are subject to the final construction. All dimensions are subject to the final construction.



Offices at: Woolpit 01359 245245- Long Melford 01787 883144- Leavenheath 01206 263007 - Clare 01787 277811-Castle Hedingham 01787 463404

Newmarket 01638 669035 - Bury St Edmunds 01284 725525 - London 020 78390888 - Linton & Villages 01440 784346

