

These wonderful detached family homes boast three double bedrooms. The main bedroom has its own ensuite, while the others share the well-appointed family bathroom. The generous open plan kitchen-dining area with breakfast bar, separate living room, and downstairs cloakroom offer plenty of living and storage space. Outside of the property comprises of an integral single garage and driveway with serene rear garden.

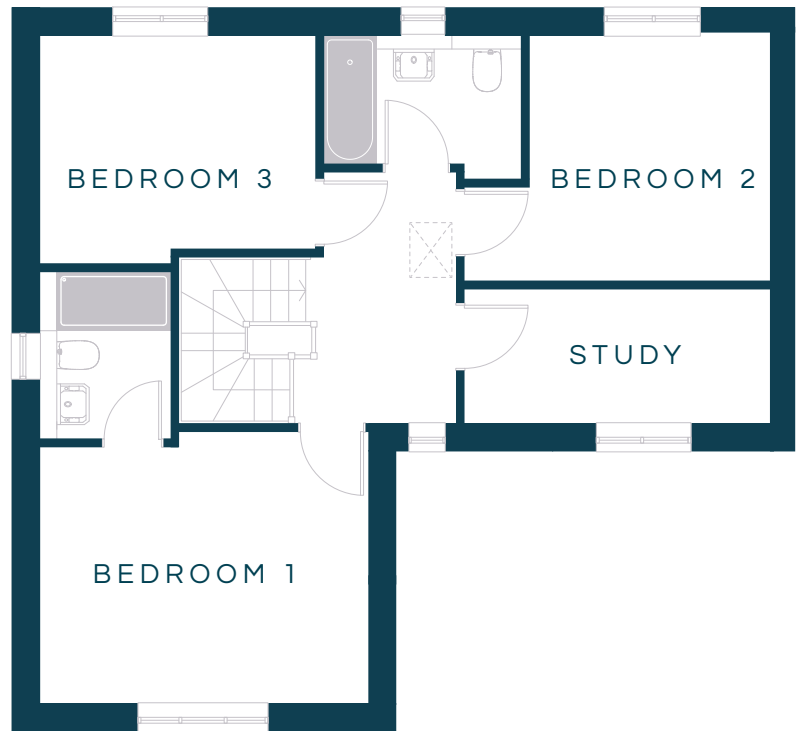



FIRST FLOOR

DIMENSIONS

Kitchen/Dining	6.6m x 2.8m / 21'6" x 9'2"
Living	4.3m x 4.6m / 14'1" x 15'1"
Family Bathroom	2.6m x 1.9m / 8'6" x 5'10"
Bedroom1	4.3m x 3.5m / 14'1" x 11'5"
Bedroom 2	4.0m x 3.2m / 13'1" x 10'5"
Bedroom 3	3.6m x 3.0m / 11'9" x 9'10"
Study	4.0m x 1.7m / 13'1" x 5'6"
Garage	5.2m x 2.75m / 17'0" x 9'0"



GROUND FLOOR