



Three Bedroom Family Home

Kennet Avenue, Greenmeadow, Swindon, Wiltshire, SN25 3LQ

Offers in Excess Of £285,000

mcfarlane
property.com

Semi Detached Family Home

Greenmeadow, Northern Swindon

- Three Bedroom Family Home
- Sought After Northern Swindon Position
- Generous Gardens & Garage

A well-presented and proportioned Three Bedroom Semi Detached Home in a much sought after Greenmeadow position in Northern Swindon.

This delightful home offers a generous plot with potential to enlarge, alter or indeed extend (subject to planning permission). There is a generous frontage and rear garden plus a garage and parking to the rear. A summary of accommodation comprises: Entrance Hallway, Living Room, Dining Room & Conservatory. To the First Floor Three Bedrooms and Family Bathroom. There is Gas Fired Central Heating and uPVC Double Glazing.



Viewing Recommended

By appointment only

McFarlane Sales & Lettings

(01793) 751 044



mcfarlane
property.com



Ground Floor

Approx. 56.9 sq. metres (612.1 sq. feet)

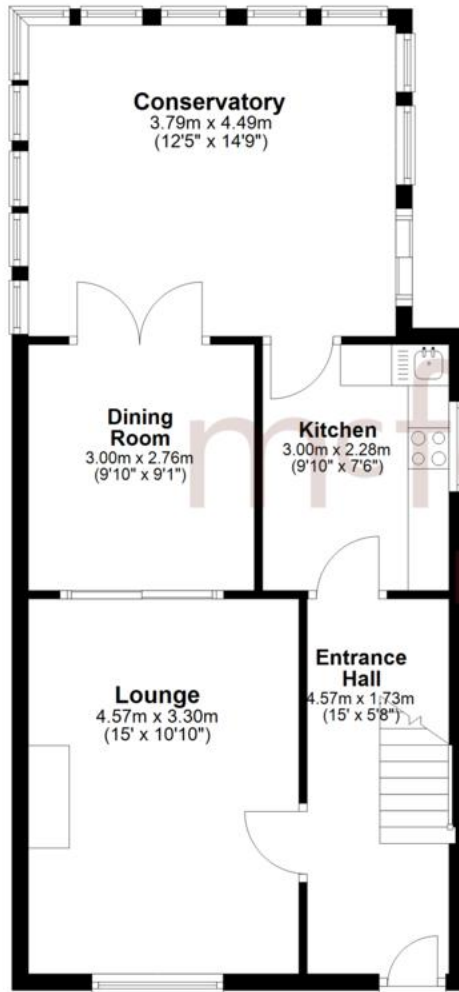

First Floor

Approx. 37.9 sq. metres (408.5 sq. feet)

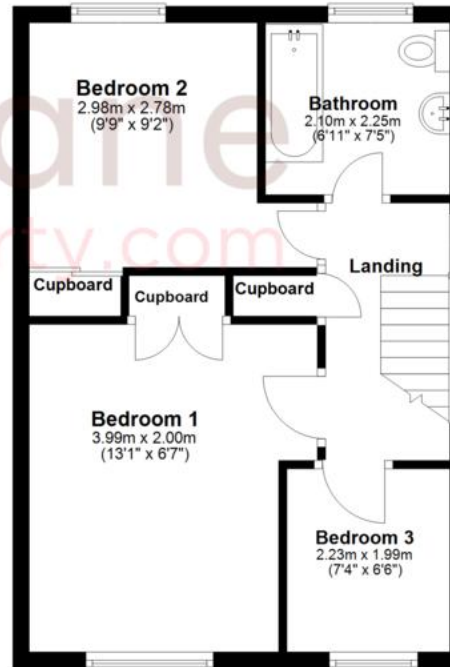

Total area: approx. 94.8 sq. metres (1020.6 sq. feet)

We 
where you
LIVE

Our team are friendly, experienced and are all local. They know it better than they do their own living rooms and can help you find what you're looking for because **we love where we live.**

We would be delighted to show you around this property.

**Because every home
needs a personal touch.**

**If you would like to view this
property then please get in touch.**

📞 01793 751044

✉ cricklade@mcfarlaneproperty.com

mcfarlaneproperty.com

mcfarlane
property.com

Cricklade.

102 High Street
Cricklade SN6 6AA

📞 01793 751044

Marlborough.

106 High Street
Marlborough SN8 1LT

📞 01672 514380

Old Town.

28-30 Wood Street
Swindon SN1 4AB

📞 01793 296880

Swindon.

The Village Centre,
Redhouse SN25 2FW

📞 01793 296600

Agents Note: Whilst every care has been taken to prepare these sales particulars, they are for guidance purposes only. All measurements are approximate are for general guidance purposes only and whilst every care has been taken to ensure their accuracy, they should not be relied upon and potential buyers are advised to recheck the measurements