



**Iron Mill Road, Wandsworth, SW18 2AQ**

**£350,000 LH**

\* A spacious three bedroom apartment located in the heart of Wandsworth

**Offers over**

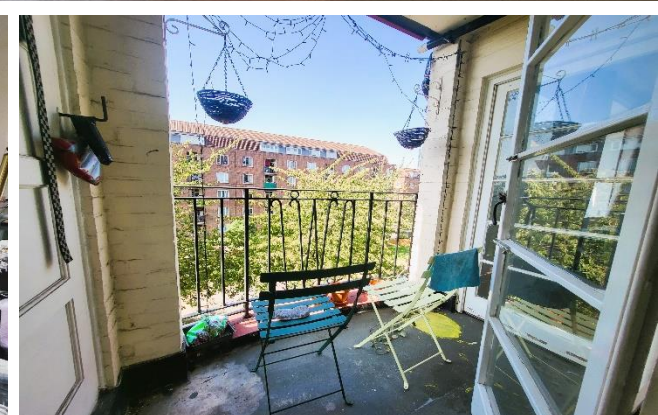



Iron Mill Road, Wandsworth, SW18



Third Floor

Whilst every attempt has been made to ensure the accuracy of the floor plan contained here, measurements of doors, windows, rooms and any other items are approximate and no responsibility is taken for any error omissions or mis-statement. This Plan is for illustrate purpose only and should be used as such by any prospective purchaser. The services, systems and appliances shown have not been tested and no guarantee as to their operability or efficiency can be given.

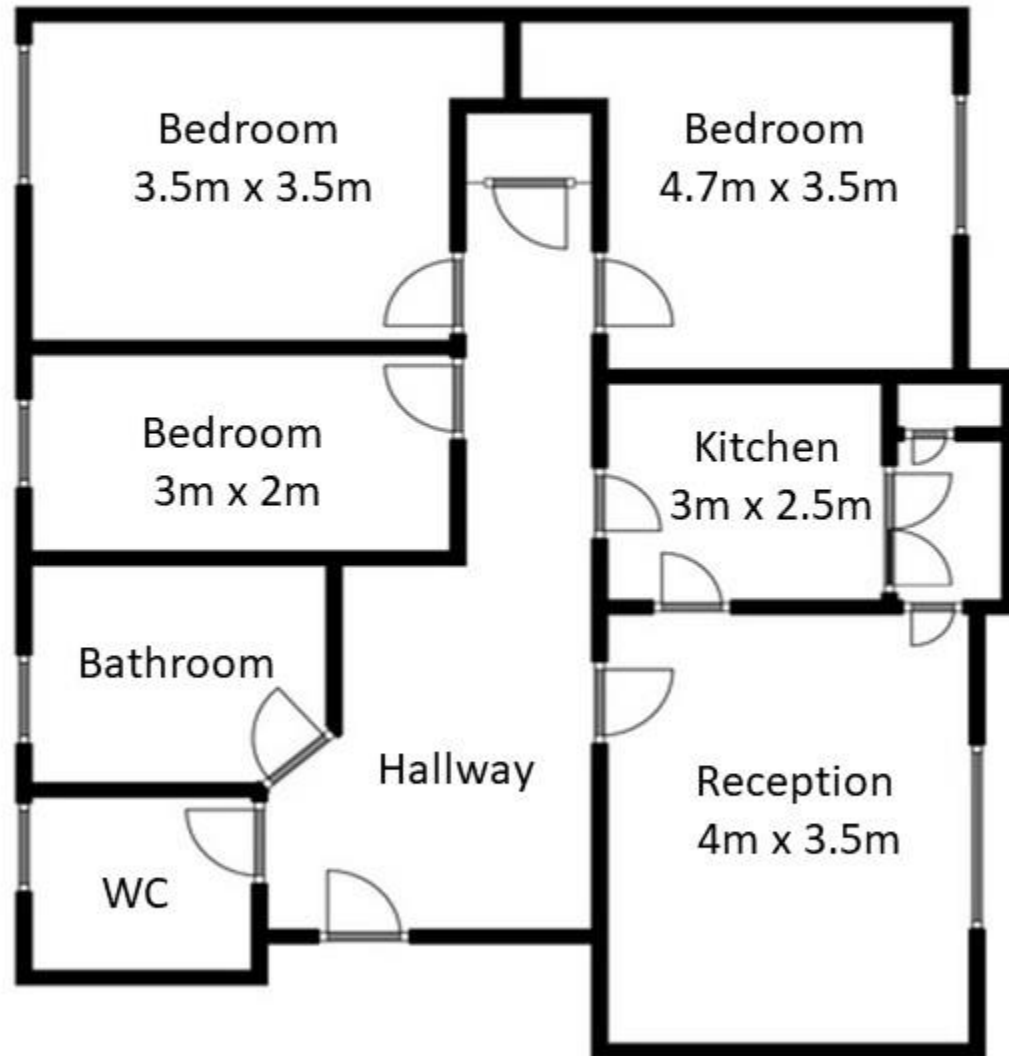

Total approx. –74 SQM