

Windermere

£820 pcm

1 Parkside

13 Limethwaite Road

Windermere

Cumbria

LA23 2BQ

Unfurnished, 2 Bedroom Maisonette set over 3 floors with lovely views of the park and surrounding fells from the upper rooms.

- 2 Double Bedrooms
- Open plan kitchen diner
- Bathroom with shower
- Unfurnished
- On road parking
- Small rear garden area
- No Pets smokers or sharers
- Gas central heating
- Council tax band A
- Available Soon

Property Ref: WR817

2 

1 

1 

E 



Kitchen

Location: The property is on Limethwaite road which is conveniently located for both Windermere and Bowness. From Windermere centre turn left onto Broad Street. At the top of Broad Street turn right then immediately left onto park road. Limethawaite Road is after the park on the left-hand side. The property is a few doors down on the left.

Services: Mains Gas, water and electrical supply. Standard and Super fast fibre available at tenant's cost. Continued management is with Hackney & Leigh

Viewings: Strictly by appointment with Hackney & Leigh

Applying for a Tenancy: Tenancy Application Forms are available from any Hackney & Leigh office. Each application must be accompanied by payment of a Holding Deposit. (Rent up to £435 = one weeks rent. Rent over £435 = £100) payable either by cash or debit/credit card. This is paid to reserve the property and will be held by us for a period of 15 days unless we agree otherwise. All adults of 18yrs and over who will be living at the property will be asked to provide evidence of nationality and identity to validate their "Right to Rent" under the Immigration Act 2014.

Referencing: All applicants will be required to provide satisfactory references eg: employer, current landlord and two-character references. For the self-employed, a reference from

your accountant or solicitor will be required. A credit reference will be obtained for each applicant. Acceptance of references and the offer of a tenancy is at our discretion.

The Tenancy: The property will be let on a fixed term Assured Shorthold Tenancy for a minimum period of 6 months. There is no automatic provision within the lease for early termination and the tenant is responsible for rent for the whole term. The tenant is responsible for Council Tax for the tenancy period and for all charges for water and sewerage, gas, electricity, telephone or other utility/service providers' charges supplied to the tenant during the tenancy.

Deposit & Rent: The successful Tenant will be required to pay a deposit (equal to a maximum of 5 weeks rent depending on the property). This will be held in accordance with the Tenancy Deposit Scheme Regulations and will be re-fundable at the end of the tenancy, subject to the property being left in a satisfactory condition. Rent is payable on or by each rent day and is payable by standing order. One month's rent in advance PLUS the deposit, is required at the time of signing the agreement. Please Note: It is NOT possible to use the deposit as rent for the final month.

Insurance: It is the Tenants' responsibility to insure their own possessions. Tenants are strongly advised to take out accidental damage cover in respect of the Landlord's property and contents.



Open plan kitchen/living area



Attic Bedroom/study



First Floor

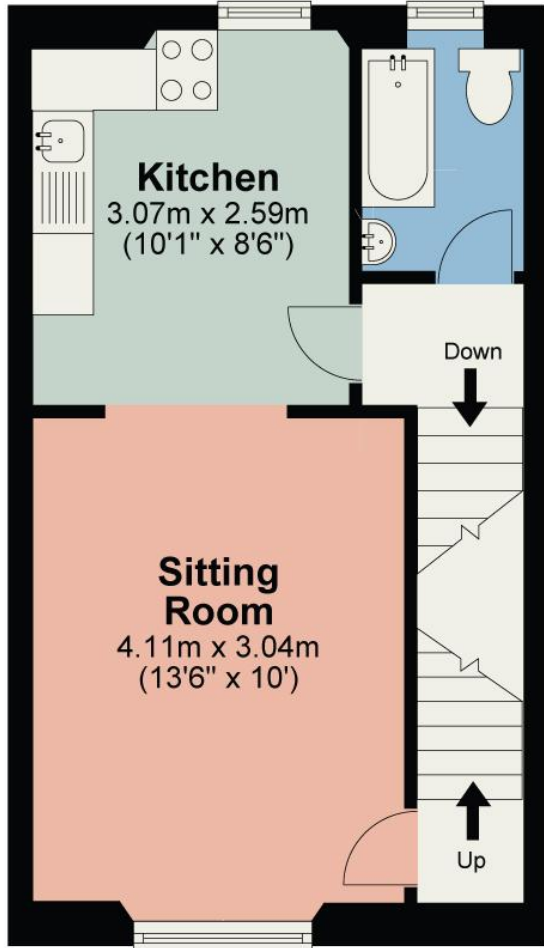

Attic Floor

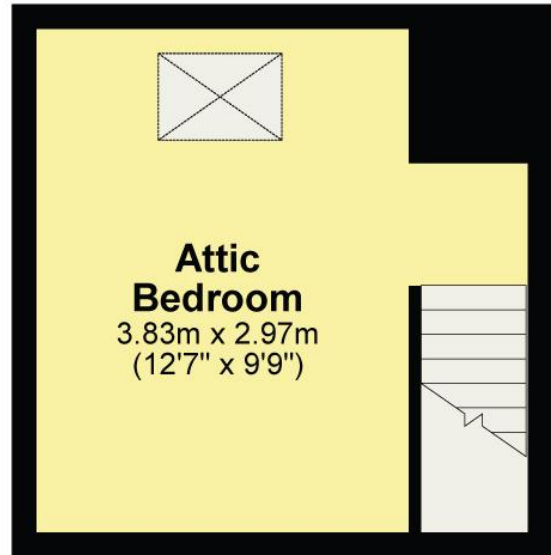

Ground Floor

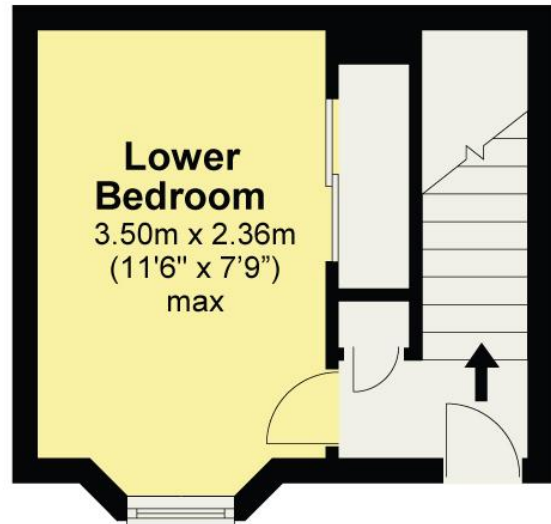

Total area: approx. 62.1 sq. metres (668.7 sq. feet)

For illustrative purposes only. Not to scale. REF: WR817

13 Limethwaite Road Windermere - Ref: WR817

Property particulars and appointments to view are provided on the understanding that all negotiations are conducted through Hackney and Leigh Ltd. This information is provided for general guidance only. It does not form part of any contract or agreement and no guarantee of accuracy is given. Prospective tenants should make their own enquiries as to the suitability or otherwise of the property. No responsibility can be accepted for any loss or expense incurred in viewing or in the event of a property being let or withdrawn. Please contact us to confirm the property's availability, especially if travelling some distance.