

SIDE ELEVATION

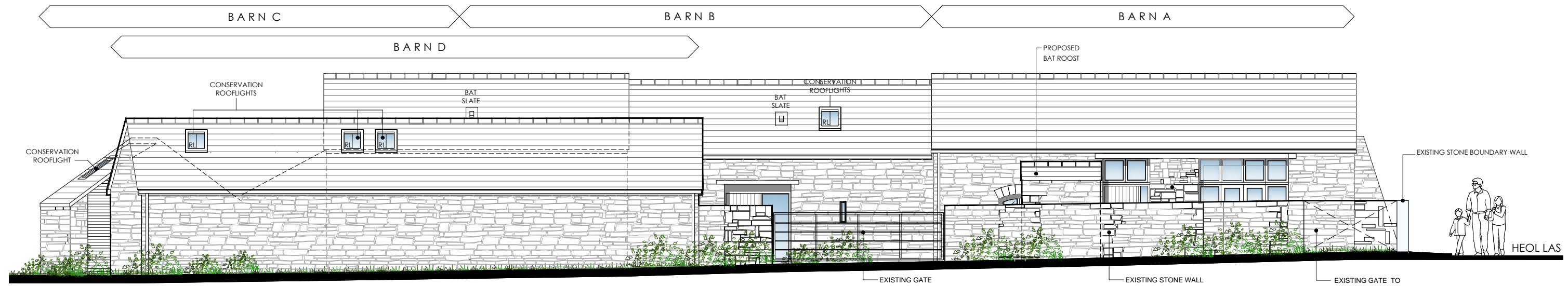

SIDE ELEVATION

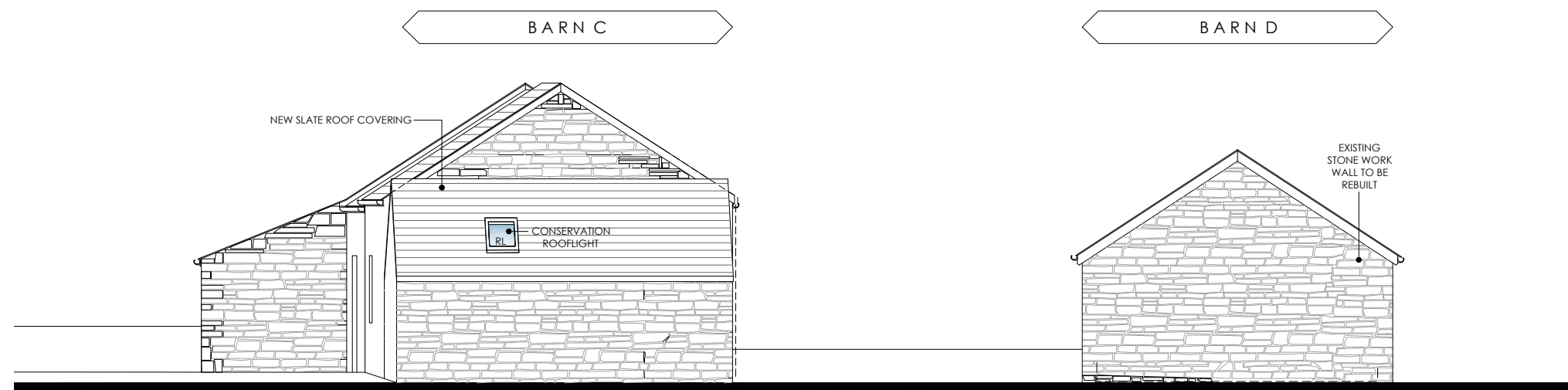

REAR ELEVATION

1. Existing brick lintels to external openings to be retained and repaired as required.
2. Existing timber lintels (external and internal) to be removed as required and replaced with new oak lintels. Sizes to match existing where replaced and subject to Structural Engineers recommendations.
3. Repair mortar pointing to external walls where required. Mortar to match existing.
4. Repair mortar pointing internally where required.
5. Timber framed double glazed windows.
6. Timber door frames.
7. Existing slate roof coverings to be retained/repared as required.
8. Timber fascia's/ bargeboards to be replaced with new to match existing.
9. Where indicated existing stone walls to be taken down and rebuilt to match existing. Pointing to match existing.