



See More Online

KFT: Key Facts for Tenants

An Insight Into This Property & the Local Market

Monday 26th February 2024

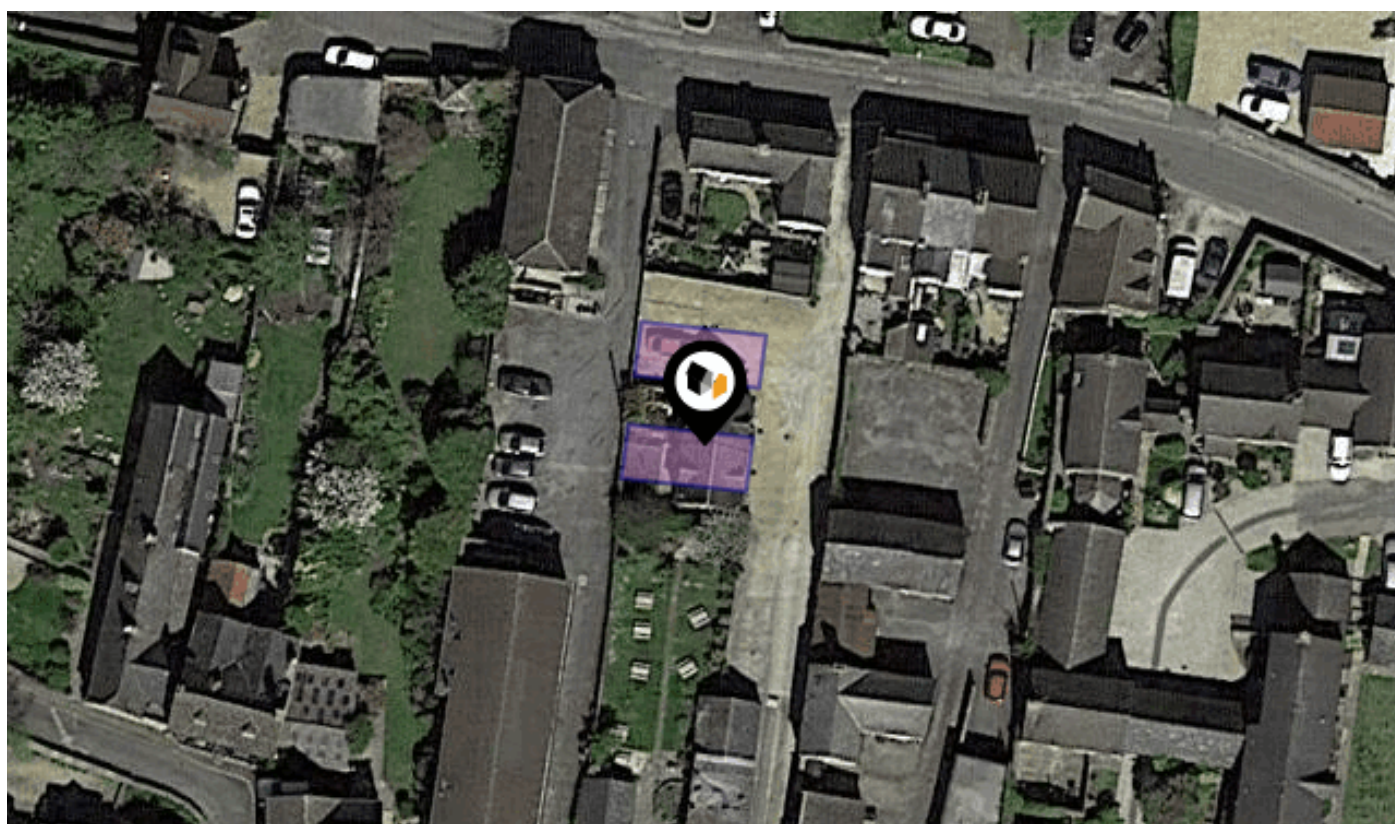

RED LION MEWS, HIGHWORTH, SWINDON, SN6

McFarlane Sales & Lettings Ltd

28-30 Wood Street Swindon SN1 4AB

01793 611841

tom@mcfarlaneproperty.com

www.mcfarlaneproperty.com



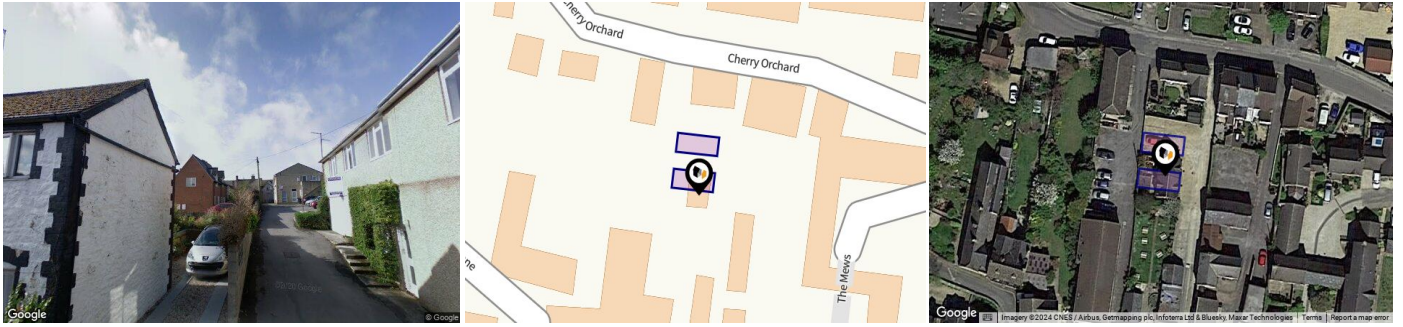

Property

Type:	Semi-Detached	Tenure:	Freehold
Bedrooms:	1		
Floor Area:	505 ft ² / 47 m ²		
Plot Area:	0.02 acres		
Year Built :	1996-2002		
Council Tax :	Band B		
Annual Estimate:	£1,541		
Title Number:	WT207733		
UPRN:	100121123598		

Local Area

Local Authority:	Swindon
Conservation Area:	Highworth, Swindon
Flood Risk:	
• Rivers & Seas	Very Low
• Surface Water	Very Low

Estimated Broadband Speeds (Standard - Superfast - Ultrafast)

16 mb/s	80 mb/s	- mb/s

Mobile Coverage: (based on calls indoors)



Satellite/Fibre TV Availability:



Property EPC - Certificate

Highworth, SN6

Energy rating

C

Valid until 13.12.2031

Score	Energy rating	Current	Potential
92+	A		
81-91	B		88 B
69-80	C	72 c	
55-68	D		
39-54	E		
21-38	F		
1-20	G		

Additional EPC Data

Property Type:	House
Build Form:	Semi-Detached
Transaction Type:	Rental
Energy Tariff:	Single
Main Fuel:	Mains gas (not community)
Main Gas:	Yes
Flat Top Storey:	No
Top Storey:	0
Glazing Type:	Double glazing installed before 2002
Previous Extension:	0
Open Fireplace:	0
Ventilation:	Natural
Walls:	Cavity wall, as built, insulated (assumed)
Walls Energy:	Good
Roof:	Pitched, 200 mm loft insulation
Roof Energy:	Good
Main Heating:	Boiler and radiators, mains gas
Main Heating Controls:	Programmer, room thermostat and TRVs
Hot Water System:	From main system
Hot Water Energy Efficiency:	Good
Lighting:	Low energy lighting in all fixed outlets
Floors:	Solid, limited insulation (assumed)
Total Floor Area:	47 m ²

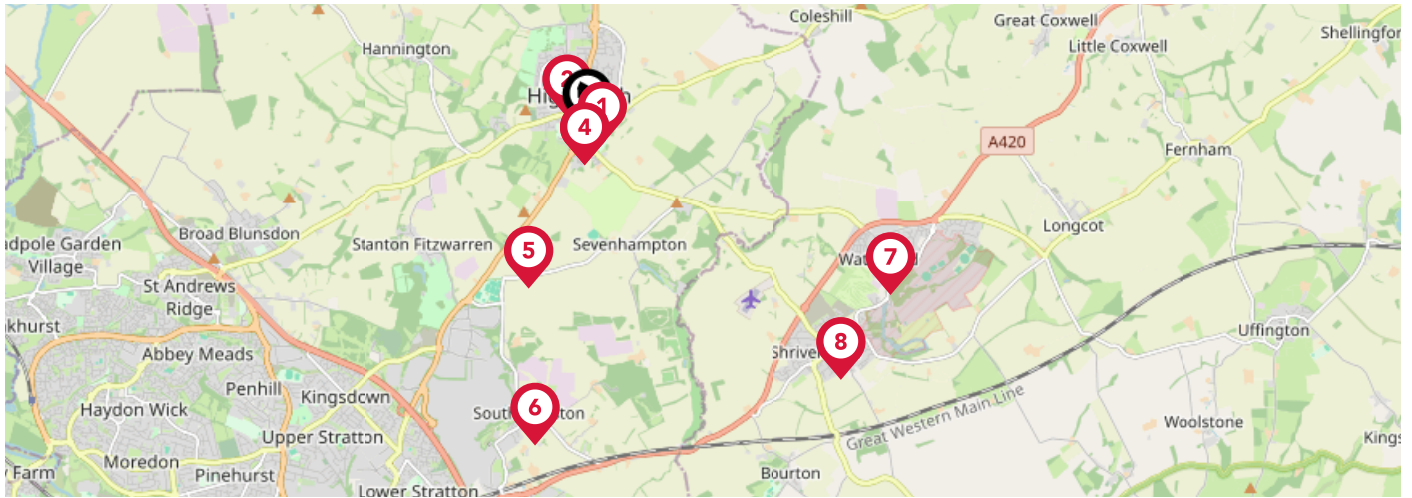

	Nursery	Primary	Secondary	College	Private
<p>1 Eastrop Infant School Ofsted Rating: Good Pupils: 169 Distance:0.17</p>	<input type="checkbox"/>	<input checked="" type="checkbox"/>	<input type="checkbox"/>	<input type="checkbox"/>	<input type="checkbox"/>
<p>2 Westrop Primary & Nursery School Ofsted Rating: Good Pupils: 301 Distance:0.23</p>	<input type="checkbox"/>	<input checked="" type="checkbox"/>	<input type="checkbox"/>	<input type="checkbox"/>	<input type="checkbox"/>
<p>3 Southfield Junior School Ofsted Rating: Good Pupils: 237 Distance:0.32</p>	<input type="checkbox"/>	<input checked="" type="checkbox"/>	<input type="checkbox"/>	<input type="checkbox"/>	<input type="checkbox"/>
<p>4 Highworth Warneford School Ofsted Rating: Requires Improvement Pupils: 905 Distance:0.32</p>	<input type="checkbox"/>	<input type="checkbox"/>	<input checked="" type="checkbox"/>	<input type="checkbox"/>	<input type="checkbox"/>
<p>5 Maranatha Christian School Ofsted Rating: Not Rated Pupils: 56 Distance:1.56</p>	<input type="checkbox"/>	<input type="checkbox"/>	<input checked="" type="checkbox"/>	<input type="checkbox"/>	<input type="checkbox"/>
<p>6 South Marston Church of England Primary School Ofsted Rating: Good Pupils: 112 Distance:2.94</p>	<input type="checkbox"/>	<input checked="" type="checkbox"/>	<input type="checkbox"/>	<input type="checkbox"/>	<input type="checkbox"/>
<p>7 Watchfield Primary School Ofsted Rating: Good Pupils: 387 Distance:3.17</p>	<input type="checkbox"/>	<input checked="" type="checkbox"/>	<input type="checkbox"/>	<input type="checkbox"/>	<input type="checkbox"/>
<p>8 Shrivenham Church of England Controlled School Ofsted Rating: Good Pupils: 184 Distance:3.26</p>	<input type="checkbox"/>	<input checked="" type="checkbox"/>	<input type="checkbox"/>	<input type="checkbox"/>	<input type="checkbox"/>

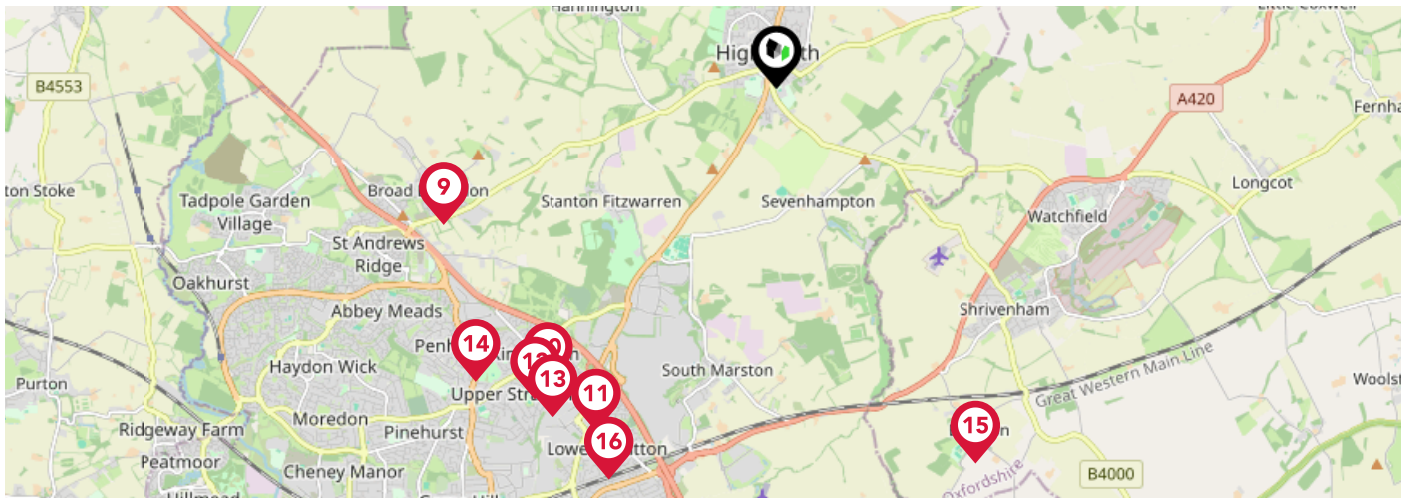

	Nursery	Primary	Secondary	College	Private
<p>9 St Leonard's Church of England Primary Academy Ofsted Rating: Inadequate Pupils:0 Distance:3.32</p>	<input type="checkbox"/>	<input checked="" type="checkbox"/>	<input type="checkbox"/>	<input type="checkbox"/>	<input type="checkbox"/>
<p>10 Kingsdown School Ofsted Rating: Good Pupils: 955 Distance:3.46</p>	<input type="checkbox"/>	<input type="checkbox"/>	<input checked="" type="checkbox"/>	<input type="checkbox"/>	<input type="checkbox"/>
<p>11 Grange Infants' School Ofsted Rating: Requires Improvement Pupils: 262 Distance:3.57</p>	<input type="checkbox"/>	<input checked="" type="checkbox"/>	<input type="checkbox"/>	<input type="checkbox"/>	<input type="checkbox"/>
<p>12 St Catherine's Catholic Primary School, Swindon Ofsted Rating: Good Pupils: 213 Distance:3.63</p>	<input type="checkbox"/>	<input checked="" type="checkbox"/>	<input type="checkbox"/>	<input type="checkbox"/>	<input type="checkbox"/>
<p>13 Ruskin Junior School Ofsted Rating: Requires Improvement Pupils: 304 Distance:3.67</p>	<input type="checkbox"/>	<input checked="" type="checkbox"/>	<input type="checkbox"/>	<input type="checkbox"/>	<input type="checkbox"/>
<p>14 St Luke's Academy Ofsted Rating: Good Pupils: 72 Distance:3.88</p>	<input type="checkbox"/>	<input type="checkbox"/>	<input checked="" type="checkbox"/>	<input type="checkbox"/>	<input type="checkbox"/>
<p>15 Pinewood School Ofsted Rating: Not Rated Pupils: 412 Distance:3.91</p>	<input type="checkbox"/>	<input type="checkbox"/>	<input checked="" type="checkbox"/>	<input type="checkbox"/>	<input type="checkbox"/>
<p>16 Grange Junior School Ofsted Rating: Inadequate Pupils: 330 Distance:3.92</p>	<input type="checkbox"/>	<input checked="" type="checkbox"/>	<input type="checkbox"/>	<input type="checkbox"/>	<input type="checkbox"/>

Area

Transport (National)

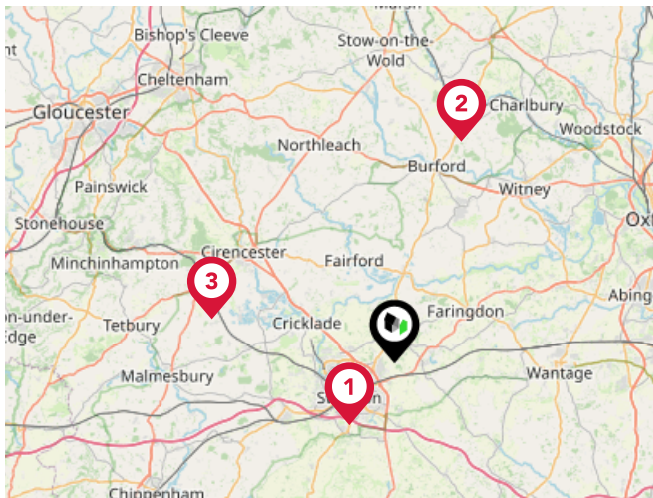

National Rail Stations

Pin	Name	Distance
	Swindon Rail Station	5.61 miles
	Shipton Rail Station	16.95 miles
	Kemble Rail Station	13.8 miles

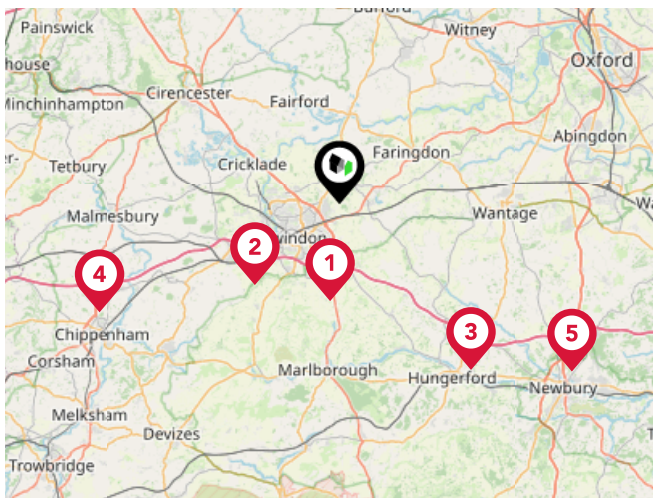

Trunk Roads/Motorways

Pin	Name	Distance
	M4 J15	7.27 miles
	M4 J16	8.6 miles
	M4 J14	15.72 miles
	M4 J17	19.45 miles
	M4 J13	21.16 miles

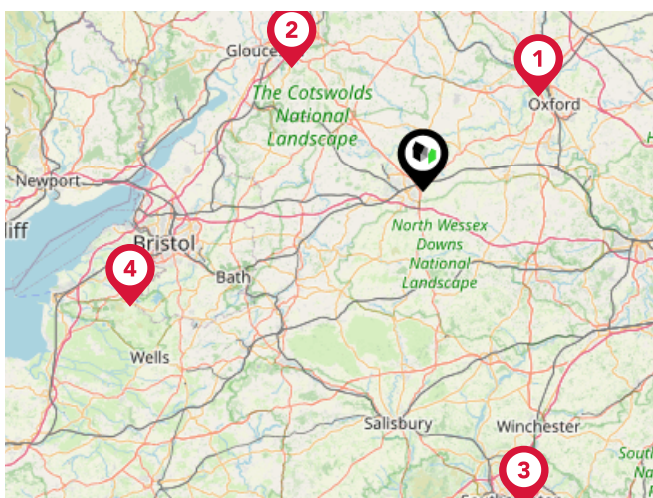

Airports/Helipads

Pin	Name	Distance
	London Oxford Airport	21.99 miles
	Gloucestershire Airport	26.36 miles
	Southampton Airport	49.49 miles
	Bristol International Airport	46.32 miles

Area

Transport (Local)

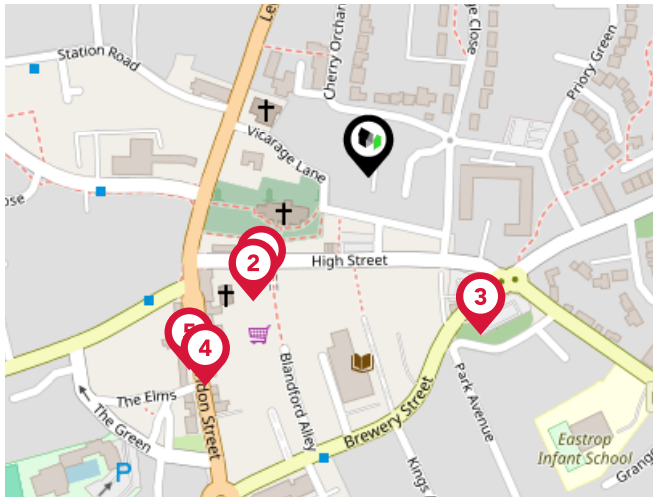

Bus Stops/Stations

Pin	Name	Distance
1	Highworth High Street	0.09 miles
2	Highworth High Street	0.1 miles
3	Brewery Street	0.11 miles
4	Swindon Street	0.15 miles
5	Swindon Street	0.15 miles

McFarlane Sales & Lettings Ltd

Data Quality

We are committed to comprehensive property data being made available upfront to make the home buying and selling process quicker, easier and cheaper. This is why we have partnered with Sprift, the UK's leading supplier of property-specific data.



Contains public sector information licensed under the Open Government License v3.0

The information contained within this report is for general information purposes only and to act as a guide to the best way to market your property for the asking price.

Sprift Technologies Ltd aggregate this data from a wide variety of sources and while we endeavour to keep the information up to date and correct, we make no representations or warranties of any kind, express or implied, about the completeness, accuracy, reliability, of the information or related graphics contained within this report for any purpose.

Any reliance you place on such information is therefore strictly at your own risk. In no event will we be liable for any loss or damage including without limitation, indirect or consequential loss or damage, or any loss or damage whatsoever arising from loss of data or profits arising out of, or in connection with, the use of this report.



UK Government

For helpful advice, see the full checklist for how to rent in the 'How to Rent' guide at the HM Government website:



mcfarlane

SALES & LETTINGS

McFarlane Sales & Lettings Ltd

28-30 Wood Street Swindon SN1 4AB

01793 611841

tom@mcfarlaneproperty.com

www.mcfarlaneproperty.com



Valuation Office Agency

