



Selamat | 3 Fox Dell | Storrington | West Sussex | RH20 4JY





Selamat

3 Fox Dell | Storrington | West Sussex | RH20 4JY

OFFERS OVER £725,000

An immaculately presented four bedroom family home occupying this highly regarded cul-de-sac. Accommodation comprises: open plan sitting room/dining room with oak flooring and feature cast iron wood burning stove, kitchen/breakfast area, family room/study, ground floor cloakroom, main bedroom with en-suite and family bathroom. Outside, there is extensive parking to the front leading to an attached single garage, south aspect rear garden with raised patio, offering a high degree of privacy.

- Detached Family Home
- Highly regarded Cul-de-sac Location
- Four Good Sized Bedrooms
- Extending to 1600 sqft
- Open Plan Sitting Room/Dining Room
- Kitchen/Breakfast Area
- Family Room/Study
- Ground Floor Cloakroom
- Double Glazed Windows
- En-suite to Main Bedroom
- Family Bathroom
- Gas Central Heating
- Secluded South Aspect Garden & Terrace
- Attached Garage
- Driveway Parking
- Viewing Recommended

Entrance Panelled wooden front door leading to:

Enclosed Entrance Porch Part glazed door through to:

Sitting Room 17' 8" x 16' 4" (5.38m x 4.98m) Feature cast iron wood burner with hearth and wooden mantel over, oak flooring, radiator, leaded light double glazed window bay, archway through to:

Dining Room 11' 9" x 9' 8" (3.58m x 2.95m) Covered radiator, oak flooring, sliding double glazed patio doors leading to terrace and garden.

Open Plan Kitchen/Breakfast Room 19' 7" x 9' 8" (5.97m x 2.95m) Re-fitted kitchen, inset enamel one and a half bowl single drainer sink unit with swan neck mixer tap, range of solid wood block working surfaces with drawers and cupboards under, space and plumbing for dishwasher and washing machine, space for Range cooker with extractor over, double glazed windows overlooking rear garden, wall-mounted dresser unit, radiator, door to:

Inner Lobby Door accessing rear garden and door accessing garage, leading to:

Ground Floor Cloakroom Low level flush w.c., wall-mounted wash hand basin.

Family Room 16' 11" x 8' 0" (5.16m x 2.44m) Radiator, leaded light double glazed windows.

Stairs to:

First Floor Landing Access to loft space.

Main Bedroom 15' 1" x 14' 1" (4.6m x 4.29m) Radiator, leaded light double glazed window bay, door to:

En-Suite Shower Room Large walk-in shower with curved glass and chrome screen and fitted independent shower, heated towel rail, inset wash hand basin, low level flush w.c., fully tiled walls, extractor fan, shaver point.

Bedroom Two 11' 2" x 10' 8" (3.4m x 3.25m) Radiator, leaded light double glazed windows.

Bedroom Three 12' 9" x 8' 8" (3.89m x 2.64m) Radiator, leaded light double glazed windows.

Bedroom Four 9' 0" x 8' 4" (2.74m x 2.54m) Radiator, leaded light double glazed windows.

Family Bathroom Re-fitted bathroom with folding glass and chrome screen with fitted shower attachment, low level flush w.c., pedestal wash hand basin, fully tiled walls.

Outside

Front Garden Extensive gravelled parking area, screened by hedging, leading to:

Attached Single Garage 16' 11" x 9' 0" (5.16m x 2.74m) Up and over door, return inner door to inner lobby.

Rear Garden South aspect, offering a high degree of privacy, raised decked area, shaped lawned area, screened by fence panelling and hedging, timber garden shed, side access.

EPC Rating: Band C.





Fox Dell, Storrington, RH20 4JY

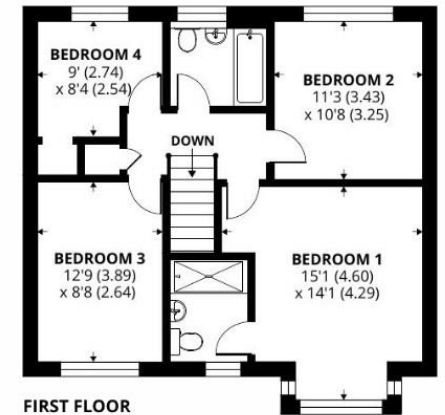
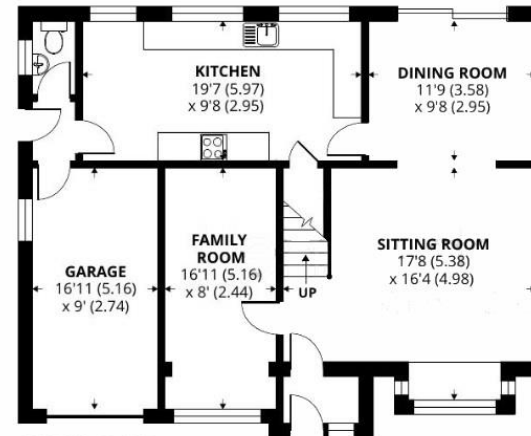
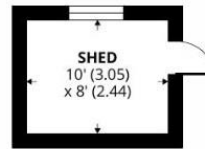

Approximate Area = 1620 sq ft / 150.4 sq m (includes garage)
Shed = 80 sq ft / 7.4 sq m
Total = 1700 sq ft / 158 sq m
For identification only - Not to scale



"We'll make you feel at home..."



Managing Director:
Marcel Hoad

Fowlers Greenfield House, The Square, Storrington, West Sussex, RH20 4DJ www.fowlersonline.co.uk storrington@fowlersonline.co.uk 01903 745844

Important Notice

1. Fowlers wish to inform all prospective purchasers that these sales particulars do not form part of any contract and have been prepared in good faith to give a fair overall viewing of the property.
2. We have not undertaken a structural survey, nor tested that the services, appliances, equipment or facilities are in good working order.
3. Fowlers cannot verify that any necessary consents have been obtained for conversions, extensions and other alterations such as underpinning, garaging and conservatories etc.

Any reference to such alterations is not intended as a statement that any necessary planning or building consents have been obtained and if such details are fundamental to a purchase, then prospective buyers should contact this office for further information or make further enquiries on their own behalf.

4. Any area, boundary, distances or measurements referred to are given as a guide only and should not be relied upon. If such details are fundamental to a purchase, please contact this office for further information.

5. The photographs shown in these details show only certain aspects of the property at the time they were taken. Certain aspects therefore may have changed and it should not be assumed that the property remains precisely as displayed in the photographs.
6. Fowlers cannot verify whether the property and its grounds are subject to any restrictive covenants, rights of way, easements etc, and purchasers are advised to make further enquiries to satisfy themselves on these points.