



Clover Drive, Melton Mowbray  
£225,000 (Guide Price)



Guide Price: £225,000 - £250,000.

This three-bedroom link-detached family home sits on a generous plot on a quiet cul-de-sac overlooking a wildlife area. Externally there is parking for several vehicles. Located on the South side of Melton Mowbray, this home offers generous living accommodation on a wonderful plot with easy access to local schooling and shops. The property provides an entrance hall, living room, a kitchen/diner and conservatory to the ground floor. The first floor offers three bedrooms and a family bathroom.

Tenure: Freehold.

All mains' services

Council Tax Band: C

EPC Rating: D





# Clover Drive, Melton Mowbray

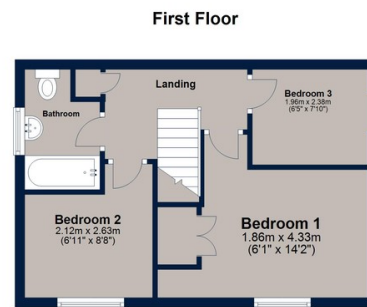
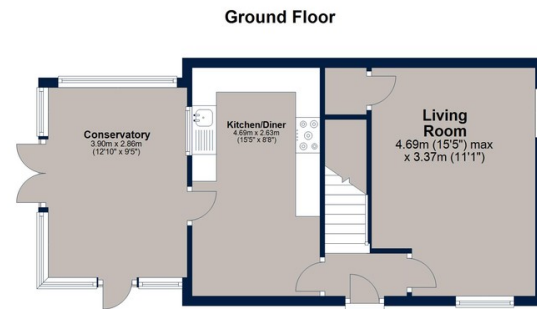

Total area: approx. 77.6 sq. metres (835.0 sq. feet)

Plan is for illustration purposes only and may not be representative of the property. Plan is not to scale. Plan produced by M-Photo  
Plan produced using PlanUp.



This three-bedroom link-detached home sits on a generous plot on a quiet cul-de-sac overlooking a wildlife area. Externally there is parking for several vehicles.

Score	Energy rating	Current	Potential
92+	A		
81-91	B		85 B
69-80	C		
55-68	D	66 D	
39-54	E		
21-38	F		
1-20	G		

Osprey Oakham  
4 Burley Road  
Oakham  
Rutland LE15 6DH  
01572 756675  
oakham@osprey-property.co.uk

Osprey Stamford  
7 Red Lion Street  
Stamford  
Lincolnshire, PE9 1PA  
01780 769269  
stamford@osprey-property.co.uk

Osprey Oundle  
6 Crown Court  
Market Place  
Oundle, PE8 4BQ  
01832 272225  
oundle@osprey-property.co.uk

Osprey Melton  
8 Burton Road  
Melton  
Leicestershire, LE13 1AE  
01664 778170  
melton@osprey-property.co.uk



Agents Note: Whilst every care has been taken to prepare these particulars, they are for guidance purposes only. All measurements are approximate, and are for general guidance purposes only and whilst every care has been taken to ensure their accuracy, they should not be relied upon, and potential buyers/tenants are advised to recheck the measurements