



9 Belvedere Road, Dibden Purlieu  
£350,000





# 9 Belvedere Road

Dibden Purlieu, Southampton

This is an excellent opportunity to purchase a competitively priced, detached family home which features exceptionally spacious and flexible accommodation. This includes four generous bedrooms, a first floor bathroom and a ground floor shower room. In addition to this, there is an entrance hall, a large dual-aspect lounge, a dining room and a kitchen. Outside of the property you will find ample driveway parking, a single garage and an enclosed rear garden. The property has double glazed windows and gas central heating. We strongly advise an internal viewing to fully appreciate the space and flexibility on offer.

The property is positioned within a highly requested residential area, set between both Hythe and Dibden Purlieu Villages, therefore enabling all of the local amenities to be enjoyed. This includes a variety of shops, pubs and restaurants as well as schools catering for all age groups. The New Forest and the waterfront are just a short drive away meaning many outside interests can be pursued. A bus route with stops on nearby Beaulieu Road and Langdown Lawn provide access to the surrounding areas. A passenger ferry runs a regular service from the historic Hythe Pier to Town Quay in Southampton. Council Tax band: D

Tenure: Freehold



1 Southward House  
Dibden Purlieu SO45 4PT



T: 02380 844405

info@anthonyjamesproperties.co.uk



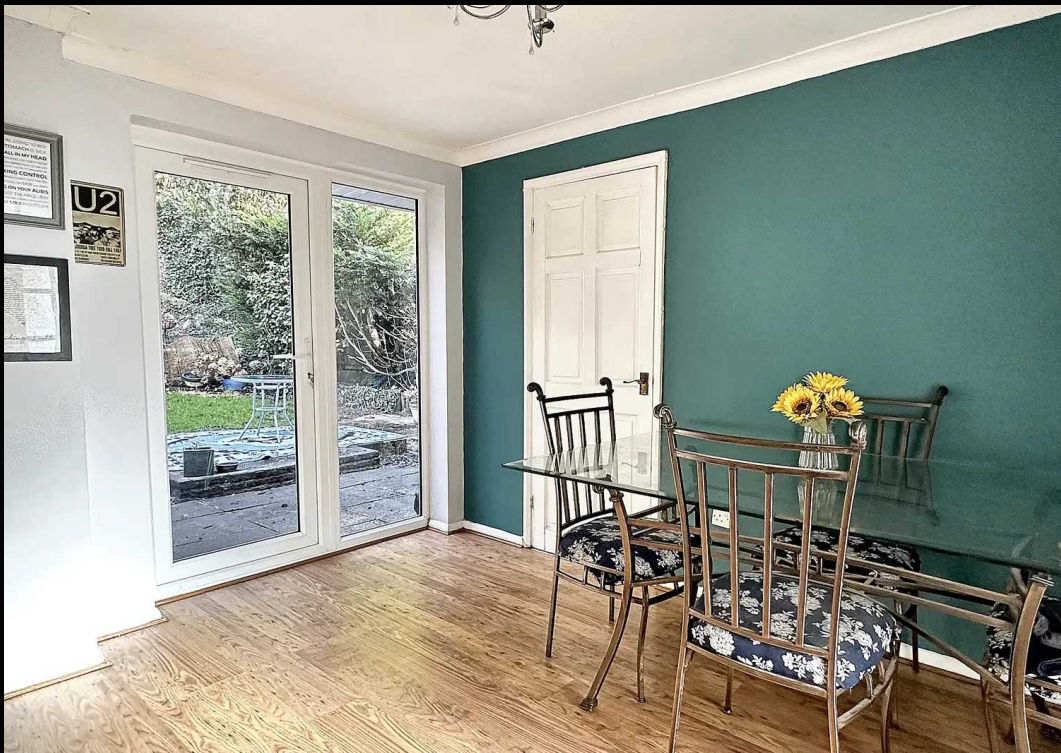



GROUND FLOOR

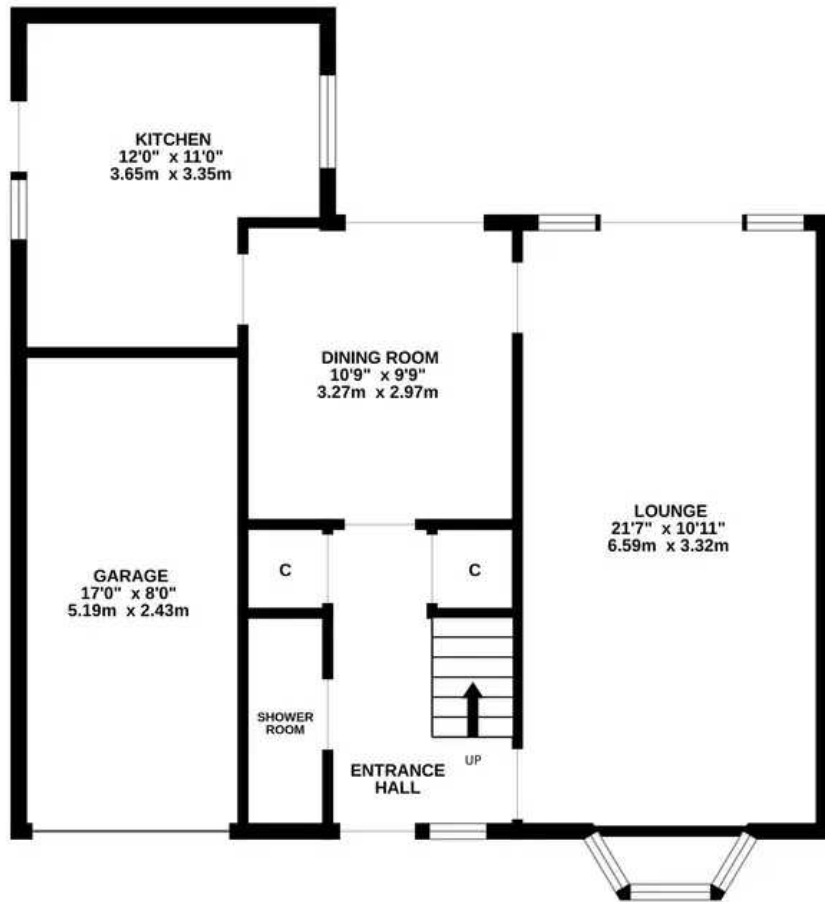

1ST FLOOR

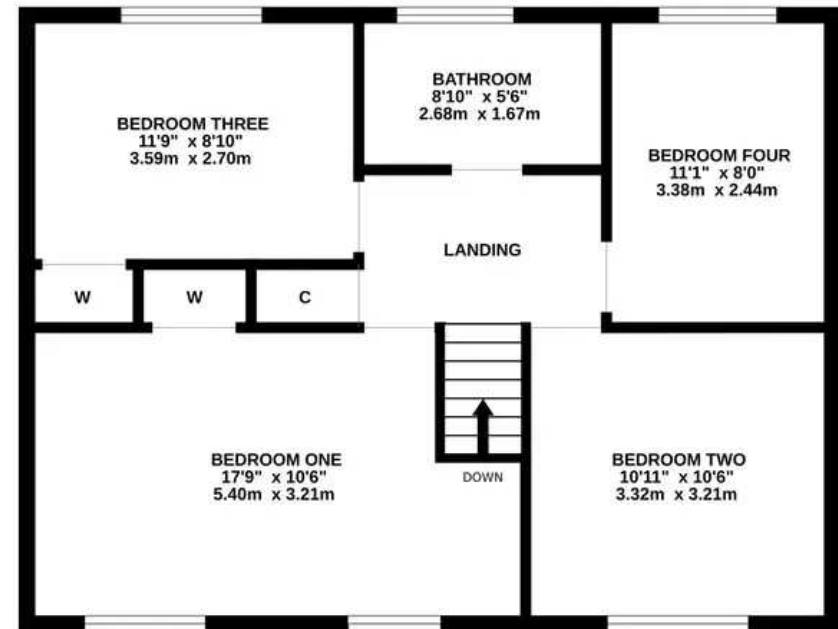

Whilst every attempt has been made to ensure the accuracy of the floorplan contained here, measurements of doors, windows, rooms and any other items are approximate and no responsibility is taken for any error, omission or mis-statement. This plan is for illustrative purposes only and should be used as such by any prospective purchaser. The services, systems and appliances shown have not been tested and no guarantee as to their operability or efficiency can be given.  
 Made with Metropix ©2024