



2 Pant-y-Fforest, Ebbw Vale, NP23 5FR

£450,000



1 Bethcar Street, Ebbw Vale, Gwent, NP23 6HH  
Tel: 01495 302301 Email: [ebbwvale@bidmeadcook.co.uk](mailto:ebbwvale@bidmeadcook.co.uk)  
[www.bidmeadcook.co.uk](http://www.bidmeadcook.co.uk)



# 2 Pant-y-Fforest

Ebbw Vale, Ebbw Vale

- Detached Property
- Lounge
- Kitchen/Dining Room
- Shower Room
- Bathroom
- Four Bedrooms
- Gardens
- Driveway
- Summerhouse

**\*\*Rare Opportunity\*\*** A beautifully presented detached property which was designed and built by the current owners, being located on the sought after development of Pant-Y-Fforest boasting woodland to the rear and open fields to the front.

The spacious accommodation comprises an entrance porch, hallway, lounge, kitchen/dining room and ground floor shower room. To the first floor are four bedrooms and bathroom. The property further benefits from UPVC double glazing, a gas central heating system, surrounding gardens, a sweeping embossed driveway leading to the garage (24ft x 12ft) having an electric roller door, a summerhouse with power, lighting and a decked seating area. Early enquiries recommended.

Agents note: Some of the garden photographs were taken during June 2023.

Council Tax band: E

Tenure: Freehold

Energy Efficiency Rating: C

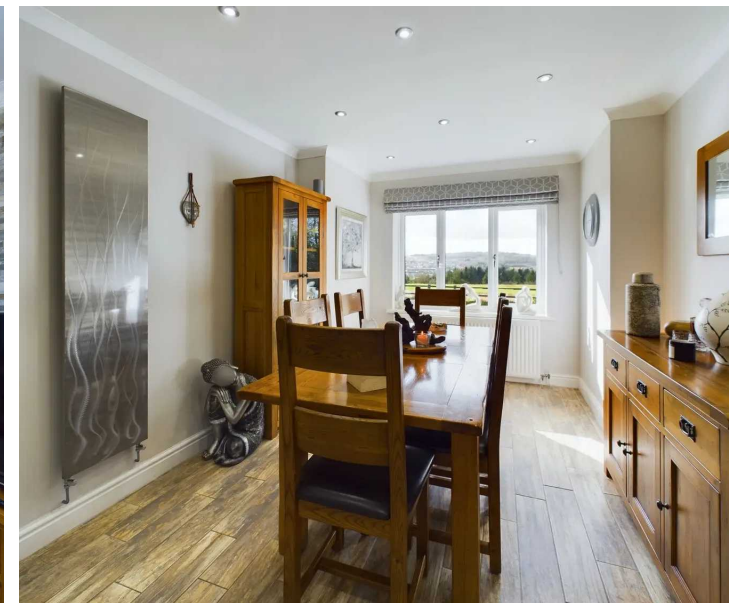



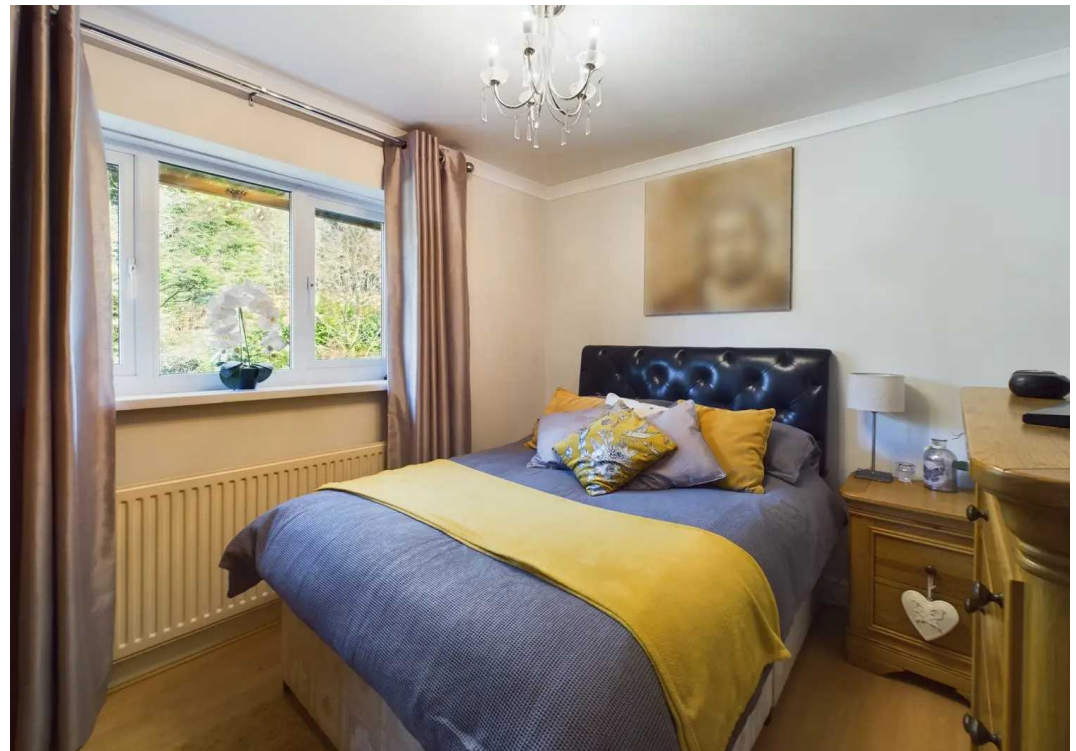









Ground Floor Building 1



Floor 1 Building 1



Ground Floor Building 2



Approximate total area<sup>(1)</sup>

1420.26 ft<sup>2</sup>

131.95 m<sup>2</sup>

(1) Excluding balconies and terraces

While every attempt has been made to ensure accuracy, all measurements are approximate, not to scale. This floor plan is for illustrative purposes only.

GIRAFFE 360



No statement in these details is to be relied upon as representation of fact, and purchasers should satisfy themselves by inspection or otherwise as to the accuracy of the statements contain within. These details do not constitute any part of any offer or contract. Bidmead Cook and their employees and agents do not have any authority to give warranty or representation whatsoever in respect of this property. These details and all statements herein are provided without any responsibility on the part of Bidmead Cook or the vendors. Equipment: Bidmead Cook has not tested the equipment or central heating system mentioned in these particulars and the purchaser are advised to satisfy themselves as to the working order and condition. Measurements: Great care is taken when measuring, but measurements should not be relied upon for ordering carpets, equipment etc. The Laws of copyright protect this material. Bidmead Cook is the owner of the copyright. This property sheet forms part of our database and is protected by the database right and copyright laws. No unauthorised copying or distribution without permission.

Bidmead Cook is a trading name of trading name of BC Acquisition Ltd. Registered in England No.14967217