

First Floor 1:200

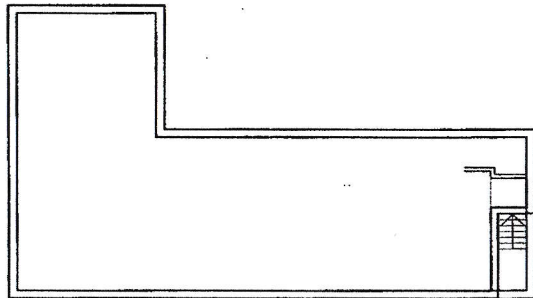

Ground Floor 1:200



KEY

 Extent of Land

 Demise of Unit.

SCALE

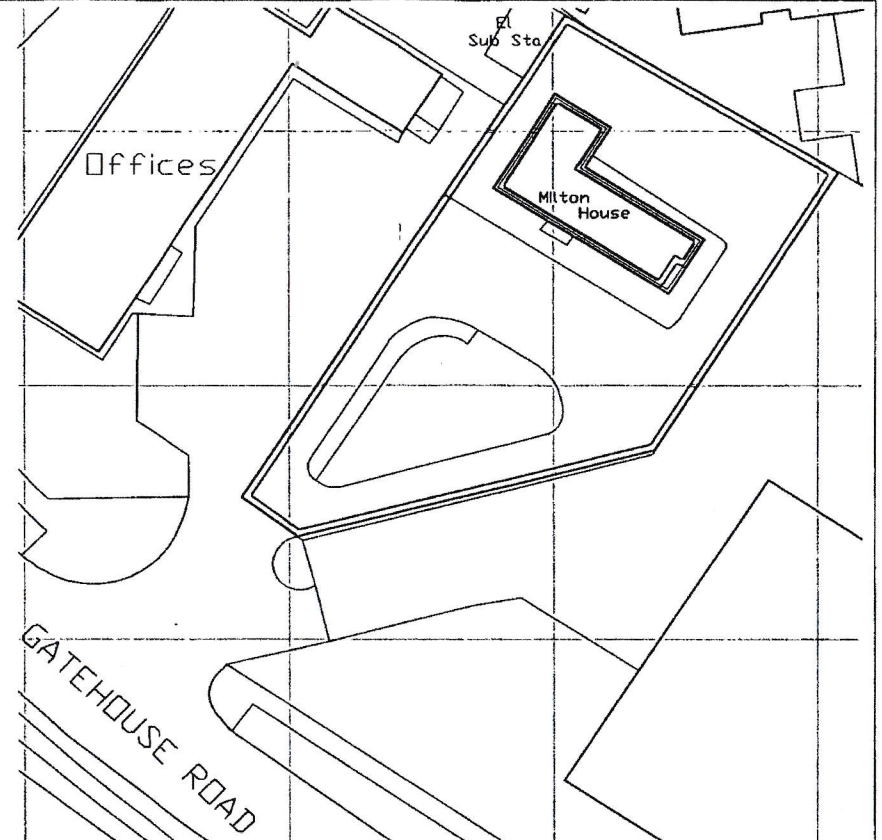
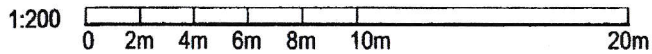

Location Plan. 1:500

SCALE

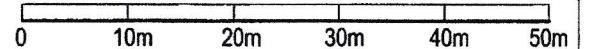

Chartered Building Surveyors
Chartered Architects
37 High Street, Long Crendon,
Buckinghamshire. HP18 9AL
T: 01844 208300 E: mail@BSAchesters.co.uk
F: 01844 208447 W: www.buildingsurveying.com
Reg. Office: 37 High Street, Long Crendon
Buckinghamshire HP18 9AL
Registered in England No. 3951563

Client: ISIS Chiropractic LLP.		
Project: Milton House, Gatehouse Road Aylesbury, HP19 8EA.		
Drawing Title: Lease Plan - Ground Floor Unit.		
Scale: 1:200, 1:500 A3 sheet	Date: October 2012	Drawn by: RAS
© BSA Chesters Ltd	Drawing Number: L3979/ 02	Revision: -