



First Floor Offices

Milton House, Gatehouse Road, Aylesbury, HP19 8EL

MODERN FIRST FLOOR OFFICES

1,037 sq ft
(96.34 sq m)

- Separate Access
- Gas central heating
- Fully carpeted
- Perimeter trunking
- Board room, private office, open plan office
- Kitchen and WC facilities
- Alternative E Class uses permitted including medical and leisure

First Floor Offices, Milton House, Gatehouse Road, Aylesbury, HP19 8EL

Summary

Available Size	1,037 sq ft
Rent	£15,555 per annum Plus service charge, buidling insurance and VAT
Rates Payable	£4,341.30 per annum 2023
Rateable Value	£8,700
Service Charge	£600 per annum Fire alarm servicing, window cleaner, gardener and building insurance
VAT	Applicable
Legal Fees	Each party to bear their own costs
EPC Rating	C (71)

Description

The property comprises a 2-storey brick-built office building set within a large car park area accessed directly from Gatehouse Road.

The first floor is accessed via a side door and comprises gas central heating, carpeting and perimeter trunking. Providing open plan office space, board room, private office, storeroom, kitchen, and male and female WCs. Alternative E Class Uses permitted - Medical and Leisure. The property also benefits from LED ceiling mounted lights. Externally there is parking to the front and rear of the property. Available from June 2024

Location

Milton House is set back off Gatehouse Road, adjacent to the Honda Garage and the new Sainsburys Supermarket. Aylesbury is the County Town of Buckinghamshire and is located approximately 44 miles northwest of central London, 23 miles from Oxford and 15 miles south of Milton Keynes. The town is situated on the junctions of the A41 the A413 and A418 providing easy access to the M40 M1 and M25 motorways all of which are within a 20-minute drive. The town benefits from a direct rail system to London Marylebone with a journey time of approximately 55 minutes.

Terms

A new Lease is available direct from the Landlord on terms to be agreed

Money Laundering and Identity Checks

Money Laundering and Identity checks will be carried out on all tenants and proof of identity documents will be required.

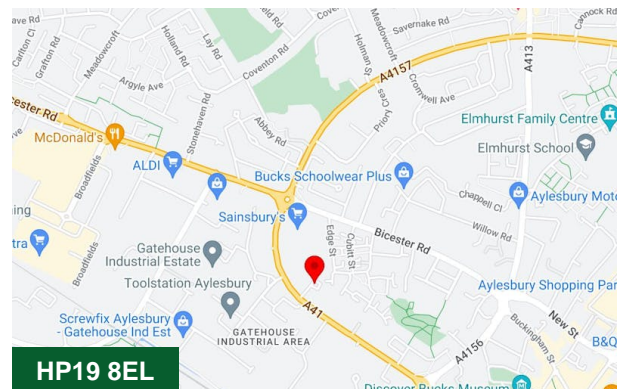

Viewing & Further Information



Joanna Kearvell

01296 255020 | 07887 793030
j.k@chandlergarvey.com

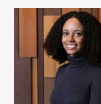

Neave DaSilva

01494 446612 | 07827 908926
nds@chandlergarvey.com

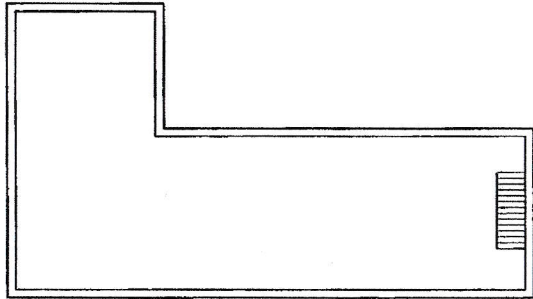

First Floor 1:200

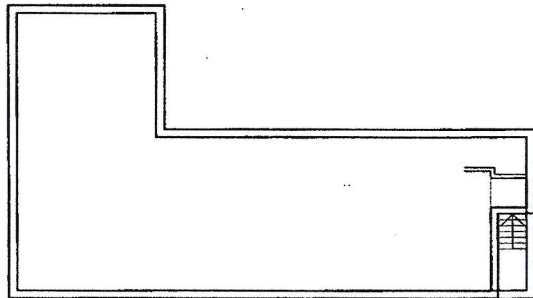

Ground Floor 1:200



KEY

 Extent of Land

 Demise of Unit.

SCALE

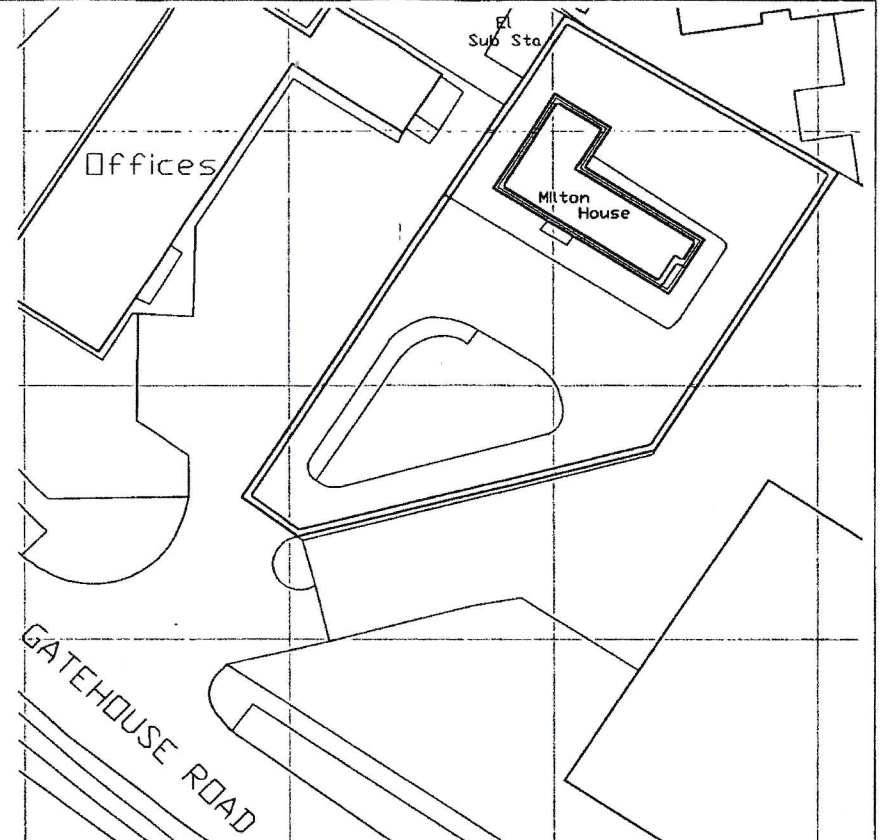
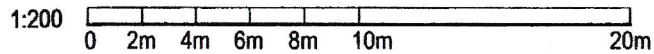

Location Plan. 1:500

SCALE

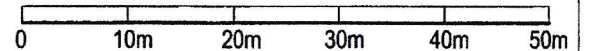

Chartered Building Surveyors
Chartered Architects
37 High Street, Long Crendon,
Buckinghamshire. HP18 9AL
T: 01844 208300 E: mail@BSAchesters.co.uk
F: 01844 208447 W: www.buildingsurveying.com
Reg. Office: 37 High Street, Long Crendon
Buckinghamshire HP18 9AL
Registered in England No. 3961563

Client:			ISIS Chiropractic LLP.		
Project:			Milton House, Gatehouse Road Aylesbury, HP19 8EA.		
Drawing Title: Lease Plan - Ground Floor Unit.					
Scale:	1:200, 1:500 A3 sheet	Date:	October 2012	Drawn by:	RAS
© BSA Chesters Ltd		Drawing Number: L3979/ 02		Revision: -	