

# PORTFIELD

GARRARD & WRIGHT

INDEPENDENT ESTATE AGENTS • SURVEYORS & VALUERS RESIDENTIAL LETTING AGENTS • NEW HOME SALES

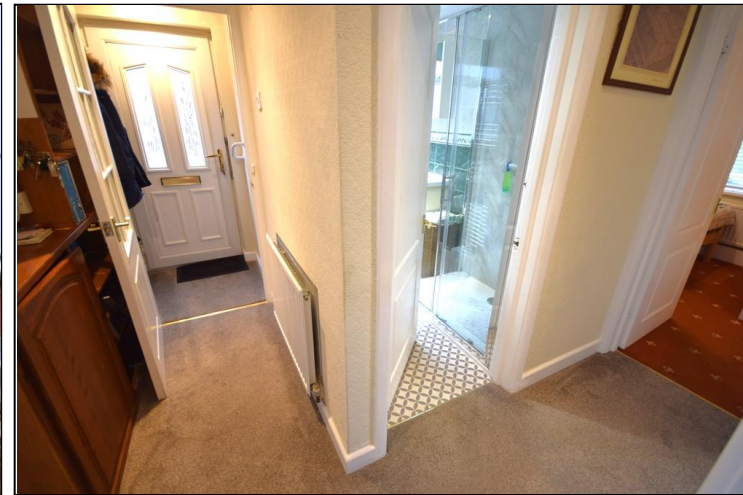

## Warmsworth 34 Badsworth Road

An attractive two bedroom semi-detached bungalow situated on this popular side road, comprising of: Side entrance porch into the hallway, front facing living room, breakfast kitchen with a good range of wall and base units, two bedrooms one with fitted wardrobes and one with fitted units, a modern shower room and conservatory.

ASKING PRICE OF  
£165,000