



See More Online

KFT: Key Facts for Tenants

An Insight Into This Property & the Local Market

Monday 18th March 2024

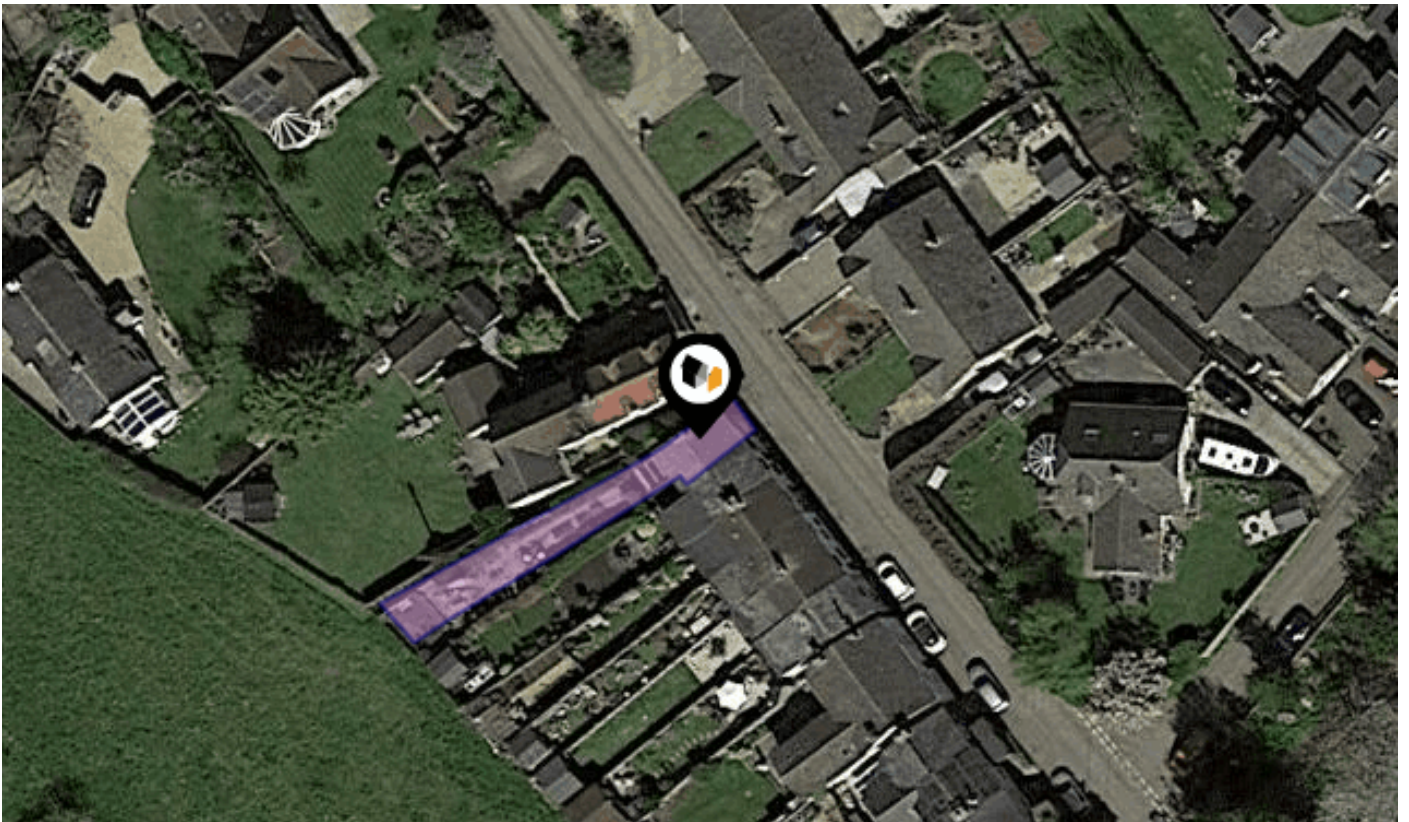

WEST TOCKENHAM, SWINDON, SN4

McFarlane Sales & Lettings Ltd

28-30 Wood Street Swindon SN1 4AB

01793 611841

tom@mcfarlaneproperty.com

www.mcfarlaneproperty.com





Property

Type:	Terraced
Bedrooms:	2
Floor Area:	635 ft ² / 59 m ²
Plot Area:	0.03 acres
Year Built :	1930-1949
Council Tax :	Band B
Annual Estimate:	£1,634
Title Number:	WT124741
UPRN:	10014601283

Tenure: Freehold

Local Area

Local Authority:	Wiltshire
Conservation Area:	No
Flood Risk:	
• Rivers & Seas	Very Low
• Surface Water	Very Low

Estimated Broadband Speeds
(Standard - Superfast - Ultrafast)

3 mb/s	80 mb/s	1000 mb/s

Mobile Coverage:
(based on calls indoors)



Satellite/Fibre TV Availability:



Property EPC - Certificate

West Tockenham, SN4

Energy rating

G

Valid until 05.08.2029

Score	Energy rating	Current	Potential
92+	A		
81-91	B		84 B
69-80	C		
55-68	D		
39-54	E		
21-38	F		
1-20	G	19 G	

Additional EPC Data

Property Type:	House
Build Form:	End-Terrace
Transaction Type:	Rental (private)
Energy Tariff:	Single
Main Fuel:	Electricity (not community)
Main Gas:	No
Flat Top Storey:	No
Top Storey:	0
Glazing Type:	Double glazing, unknown install date
Previous Extension:	2
Open Fireplace:	1
Ventilation:	Natural
Walls:	Solid brick, as built, no insulation (assumed)
Walls Energy:	Very Poor
Roof:	Pitched, 150 mm loft insulation
Roof Energy:	Good
Main Heating:	Room heaters, electric
Main Heating Controls:	Programmer and appliance thermostats
Hot Water System:	Electric immersion, standard tariff
Hot Water Energy Efficiency:	Very Poor
Lighting:	Low energy lighting in 86% of fixed outlets
Floors:	Solid, no insulation (assumed)
Total Floor Area:	59 m ²

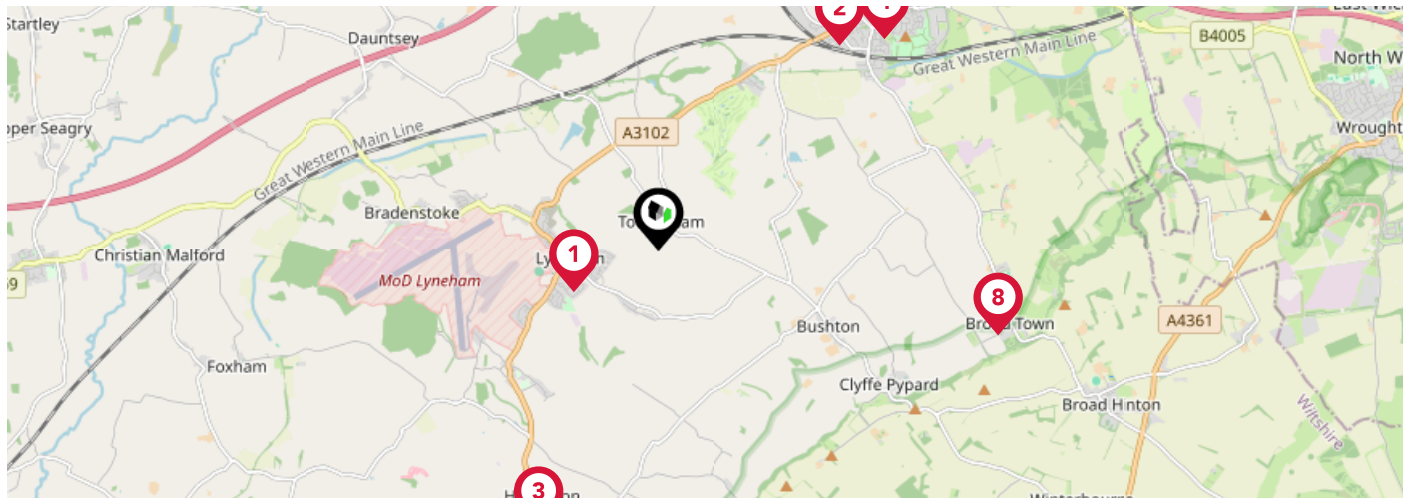

	Nursery	Primary	Secondary	College	Private
<p>1 Lyneham Primary School</p> <p>Ofsted Rating: Good Pupils: 357 Distance:0.86</p>	<input type="checkbox"/>	<input checked="" type="checkbox"/>	<input type="checkbox"/>	<input type="checkbox"/>	<input type="checkbox"/>
<p>2 Wootton Bassett Infants' School</p> <p>Ofsted Rating: Requires Improvement Pupils: 180 Distance:2.52</p>	<input type="checkbox"/>	<input checked="" type="checkbox"/>	<input type="checkbox"/>	<input type="checkbox"/>	<input type="checkbox"/>
<p>3 Hilmarton Primary School</p> <p>Ofsted Rating: Good Pupils: 107 Distance:2.81</p>	<input type="checkbox"/>	<input checked="" type="checkbox"/>	<input type="checkbox"/>	<input type="checkbox"/>	<input type="checkbox"/>
<p>4 Noremarsh Junior School</p> <p>Ofsted Rating: Requires Improvement Pupils: 230 Distance:2.86</p>	<input type="checkbox"/>	<input checked="" type="checkbox"/>	<input type="checkbox"/>	<input type="checkbox"/>	<input type="checkbox"/>
<p>5 St Bartholomew's Primary Academy</p> <p>Ofsted Rating: Good Pupils: 320 Distance:2.98</p>	<input type="checkbox"/>	<input checked="" type="checkbox"/>	<input type="checkbox"/>	<input type="checkbox"/>	<input type="checkbox"/>
<p>6 Royal Wootton Bassett Academy</p> <p>Ofsted Rating: Outstanding Pupils: 1760 Distance:3.03</p>	<input type="checkbox"/>	<input type="checkbox"/>	<input checked="" type="checkbox"/>	<input type="checkbox"/>	<input type="checkbox"/>
<p>7 Longleaze Primary School</p> <p>Ofsted Rating: Good Pupils: 257 Distance:3.2</p>	<input type="checkbox"/>	<input checked="" type="checkbox"/>	<input type="checkbox"/>	<input type="checkbox"/>	<input type="checkbox"/>
<p>8 Broad Town Church of England Primary School</p> <p>Ofsted Rating: Good Pupils: 72 Distance:3.24</p>	<input type="checkbox"/>	<input checked="" type="checkbox"/>	<input type="checkbox"/>	<input type="checkbox"/>	<input type="checkbox"/>

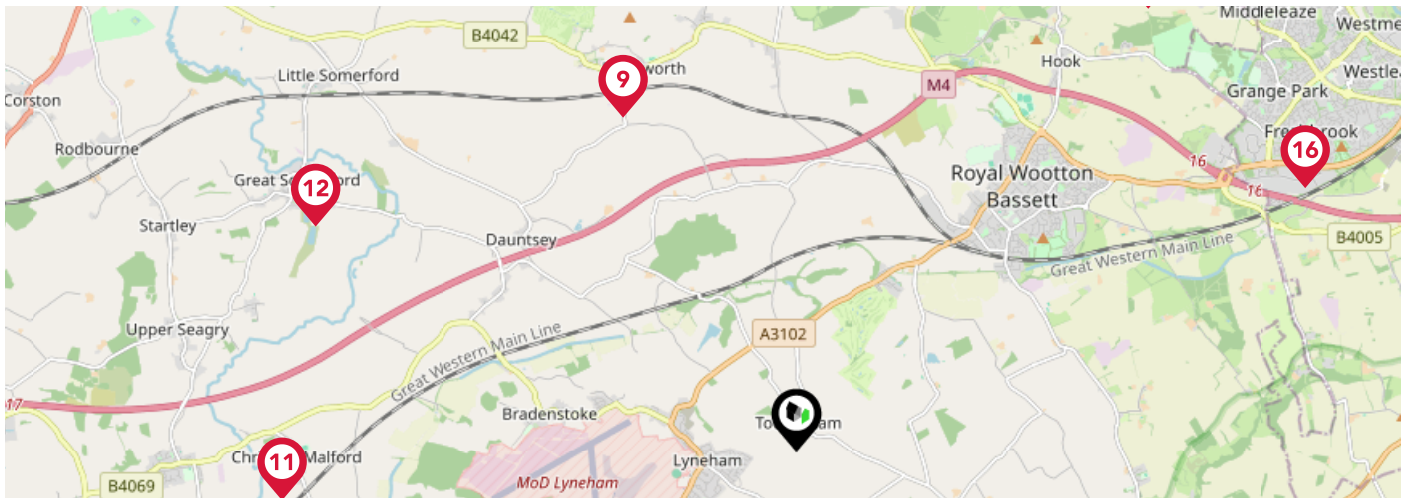

	Nursery	Primary	Secondary	College	Private
<p>9 Brinkworth Earl Danby's Church of England Primary Ofsted Rating: Good Pupils: 139 Distance:3.48</p>	<input type="checkbox"/>	<input checked="" type="checkbox"/>	<input type="checkbox"/>	<input type="checkbox"/>	<input type="checkbox"/>
<p>10 Broad Hinton Church of England Primary School Ofsted Rating: Good Pupils: 111 Distance:4.32</p>	<input type="checkbox"/>	<input checked="" type="checkbox"/>	<input type="checkbox"/>	<input type="checkbox"/>	<input type="checkbox"/>
<p>11 Christian Malford CofE Primary School Ofsted Rating: Good Pupils: 115 Distance:4.76</p>	<input type="checkbox"/>	<input checked="" type="checkbox"/>	<input type="checkbox"/>	<input type="checkbox"/>	<input type="checkbox"/>
<p>12 Somerfords' Walter Powell CofE Academy Ofsted Rating: Requires Improvement Pupils: 63 Distance:4.89</p>	<input type="checkbox"/>	<input checked="" type="checkbox"/>	<input type="checkbox"/>	<input type="checkbox"/>	<input type="checkbox"/>
<p>13 Saint Edmund's Roman Catholic Primary School Ofsted Rating: Requires Improvement Pupils: 191 Distance:5.09</p>	<input type="checkbox"/>	<input checked="" type="checkbox"/>	<input type="checkbox"/>	<input type="checkbox"/>	<input type="checkbox"/>
<p>14 Marden Vale CofE Academy Ofsted Rating: Requires Improvement Pupils: 226 Distance:5.2</p>	<input type="checkbox"/>	<input checked="" type="checkbox"/>	<input type="checkbox"/>	<input type="checkbox"/>	<input type="checkbox"/>
<p>15 Lydiard Millicent CofE Primary School Ofsted Rating: Good Pupils: 199 Distance:5.23</p>	<input type="checkbox"/>	<input checked="" type="checkbox"/>	<input type="checkbox"/>	<input type="checkbox"/>	<input type="checkbox"/>
<p>16 Millbrook Primary School Ofsted Rating: Good Pupils: 323 Distance:5.3</p>	<input type="checkbox"/>	<input checked="" type="checkbox"/>	<input type="checkbox"/>	<input type="checkbox"/>	<input type="checkbox"/>

Area Transport (National)

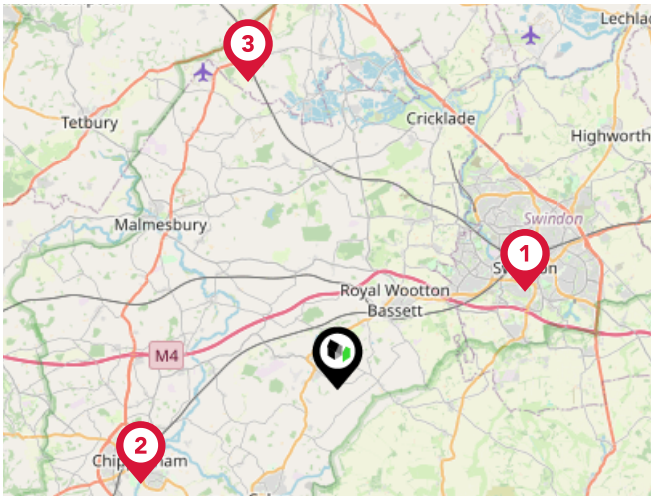

National Rail Stations

Pin	Name	Distance
1	Swindon Rail Station	7.8 miles
2	Chippenham Rail Station	8.09 miles
3	Kemble Rail Station	11.83 miles

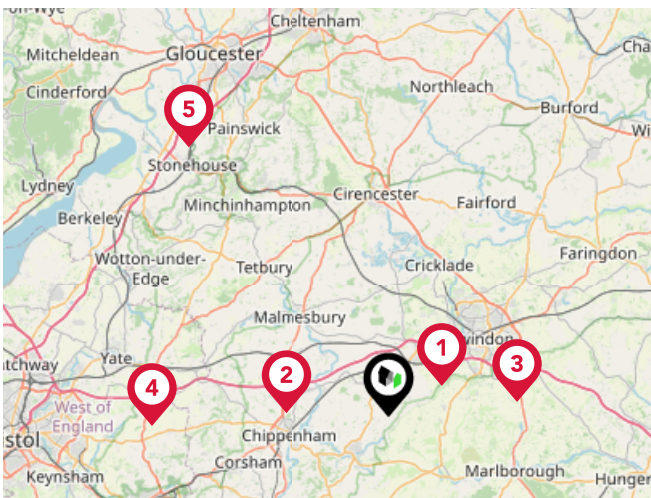

Trunk Roads/Motorways

Pin	Name	Distance
1	M4 J16	4.56 miles
2	M4 J17	7.56 miles
3	M4 J15	9.53 miles
4	M4 J18	17.45 miles
5	M5 J12	24.62 miles



Airports/Helipads

Pin	Name	Distance
1	Gloucestershire Airport	27.81 miles
2	London Oxford Airport	35.05 miles
3	Bristol International Airport	34.12 miles
4	Southampton Airport	46.45 miles

Area

Transport (Local)

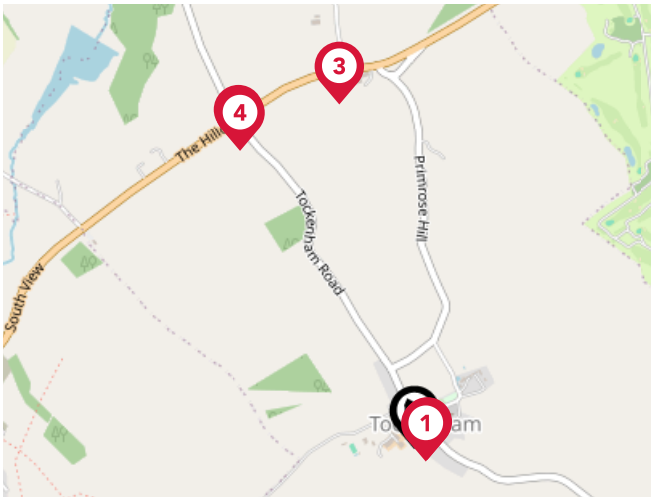

Bus Stops/Stations

Pin	Name	Distance
1	The Old Rectory	0.04 miles
2	The Old Rectory	0.04 miles
3	Turn	0.81 miles
4	Trow Lane	0.8 miles
5	Trow Lane	0.81 miles

McFarlane Sales & Lettings Ltd

Data Quality

We are committed to comprehensive property data being made available upfront to make the home buying and selling process quicker, easier and cheaper. This is why we have partnered with Sprift, the UK's leading supplier of property-specific data.



Contains public sector information licensed under the Open Government License v3.0

The information contained within this report is for general information purposes only and to act as a guide to the best way to market your property for the asking price.

Sprift Technologies Ltd aggregate this data from a wide variety of sources and while we endeavour to keep the information up to date and correct, we make no representations or warranties of any kind, express or implied, about the completeness, accuracy, reliability, of the information or related graphics contained within this report for any purpose.

Any reliance you place on such information is therefore strictly at your own risk. In no event will we be liable for any loss or damage including without limitation, indirect or consequential loss or damage, or any loss or damage whatsoever arising from loss of data or profits arising out of, or in connection with, the use of this report.



UK Government

For helpful advice, see the full checklist for how to rent in the 'How to Rent' guide at the HM Government website:



mcfarlane

SALES & LETTINGS

McFarlane Sales & Lettings Ltd

28-30 Wood Street Swindon SN1 4AB

01793 611841

tom@mcfarlaneproperty.com

www.mcfarlaneproperty.com



Valuation Office Agency

