



## Flookburgh

**£1,300 pcm**

Wetlands

Fieldhead Avenue

Flookburgh

Grange-over-Sands

Cumbria

LA11 7EU

A unique opportunity to rent a beautiful modern two Bedroom Bungalow, with the added benefit of a separate one bedroom studio apartment, for use of occasional visiting family only. Ample parking and gardens and views of open fields.

- Two/Three Bedrooms With A Separate One Bedroom Studio For Use Of Occasional Visiting Family Only
- Two Kitchens
- One Reception room
- One Bathroom and Two Shower Rooms
- Unfurnished
- Ample Parking and Garden With Views Of Open Fields
- Pets At Landlords Discretion At Additional Cost
- No Smokers or Sharers
- Council Tax Band E
- Available Soon

Property Ref: GR310





## Dining Kitchen

**Location:** From the main square on Main Street in Flookburgh head out along Moor Lane past the convenience store after a short while take the first turning on the right and continue straight along Fieldhead Place. Take the third turning on the right, and the property is the first on the left.

**Services:** Mains Gas, Electric and water supply and mains sewerage.

Broadband available at tenant's cost.

Continued management is with Hackney & Leigh.

**Viewings:** Strictly by appointment with Hackney & Leigh

**Applying for a Tenancy:** Tenancy Application Forms are available from any Hackney & Leigh office. Each application must be accompanied by payment of a Holding Deposit (one weeks rent) payable either by debit or credit card. This is paid to reserve the property and will be held by us for a period of 15 days unless we agree otherwise.

All adults of 18yrs and over who will be living at the property will be asked to provide evidence of nationality and identity to validate their "Right to Rent" under the Immigration Act 2014.

**Referencing:** All applicants will be required to provide satisfactory references eg: employer, current landlord and two character references. For the self-employed, a reference from your accountant or solicitor will be required. A credit reference will be obtained for each applicant. Acceptance of references and the offer of a tenancy is at our discretion.

**The Tenancy:** The property will be let on a fixed term Assured

Shorthold Tenancy for an initial period of 6 months. There is no automatic provision within the lease for early termination and the tenant is responsible for rent for the whole term.

The tenant is responsible for Council Tax for the tenancy period and for all charges for water and sewerage, gas, electricity, telephone or other utility/service providers' charges supplied to the tenant during the tenancy.

**Deposit & Rent:** The successful Tenant will be required to pay a deposit (equal to a maximum of 5 weeks rent depending on the property). This will be held in accordance with the Tenancy Deposit Scheme Regulations and will be re-fundable at the end of the tenancy, subject to the property being left in a satisfactory condition. Rent is payable on or by each rent day and is payable by standing order. One month's rent in advance PLUS the deposit, is required at the time of signing the agreement. Please Note: It is NOT possible to use the deposit as rent for the final month.

**Pets:** Higher rent may be payable where pets are permitted at the Landlords' discretion.

**Insurance:** It is the Tenants' responsibility to insure their own possessions. Tenants are strongly advised to take out accidental damage cover in respect of the Landlord's property and contents.

**Energy Performance Certificate:** The full Energy Performance Certificate is available on our website [www.hackney-leigh.co.uk](http://www.hackney-leigh.co.uk) and also at any of our offices.

**How to rent:** Prospective tenants are advised to read the government's leaflet which is available here: <https://www.gov.uk/government/publications/how-to-rent>



Living Room



Garden

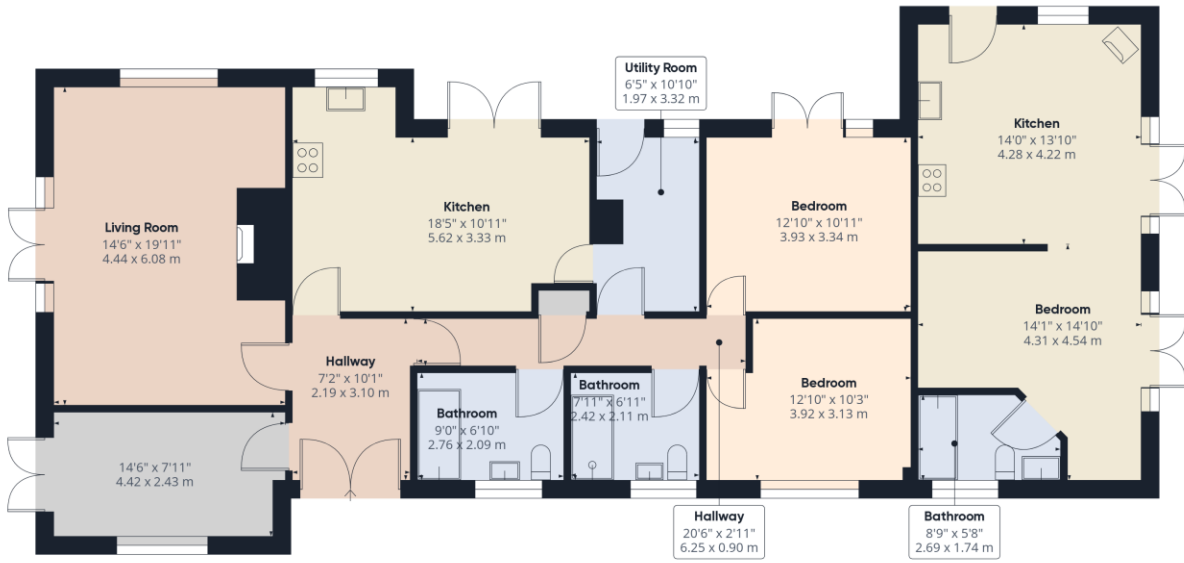

Approximate total area<sup>1)</sup>  
 1636.24 ft<sup>2</sup>  
 152.01 m<sup>2</sup>

(1) Excluding balconies and terraces

While every attempt has been made to ensure accuracy, all measurements are approximate, not to scale. This floor plan is for illustrative purposes only.

GIRAFFE 360

Fieldhead Avenue Flookburgh - Ref: GR310

Property particulars and appointments to view are provided on the understanding that all negotiations are conducted through Hackney and Leigh Ltd. This information is provided for general guidance only. It does not form part of any contract or agreement and no guarantee of accuracy is given. Prospective tenants should make their own enquiries as to the suitability or otherwise of the property. No responsibility can be accepted for any loss or expense incurred in viewing or in the event of a property being let or withdrawn. Please contact us to confirm the property's availability, especially if travelling some distance.