

1 Existing Ground Floor Plan
SCALE: 1:50

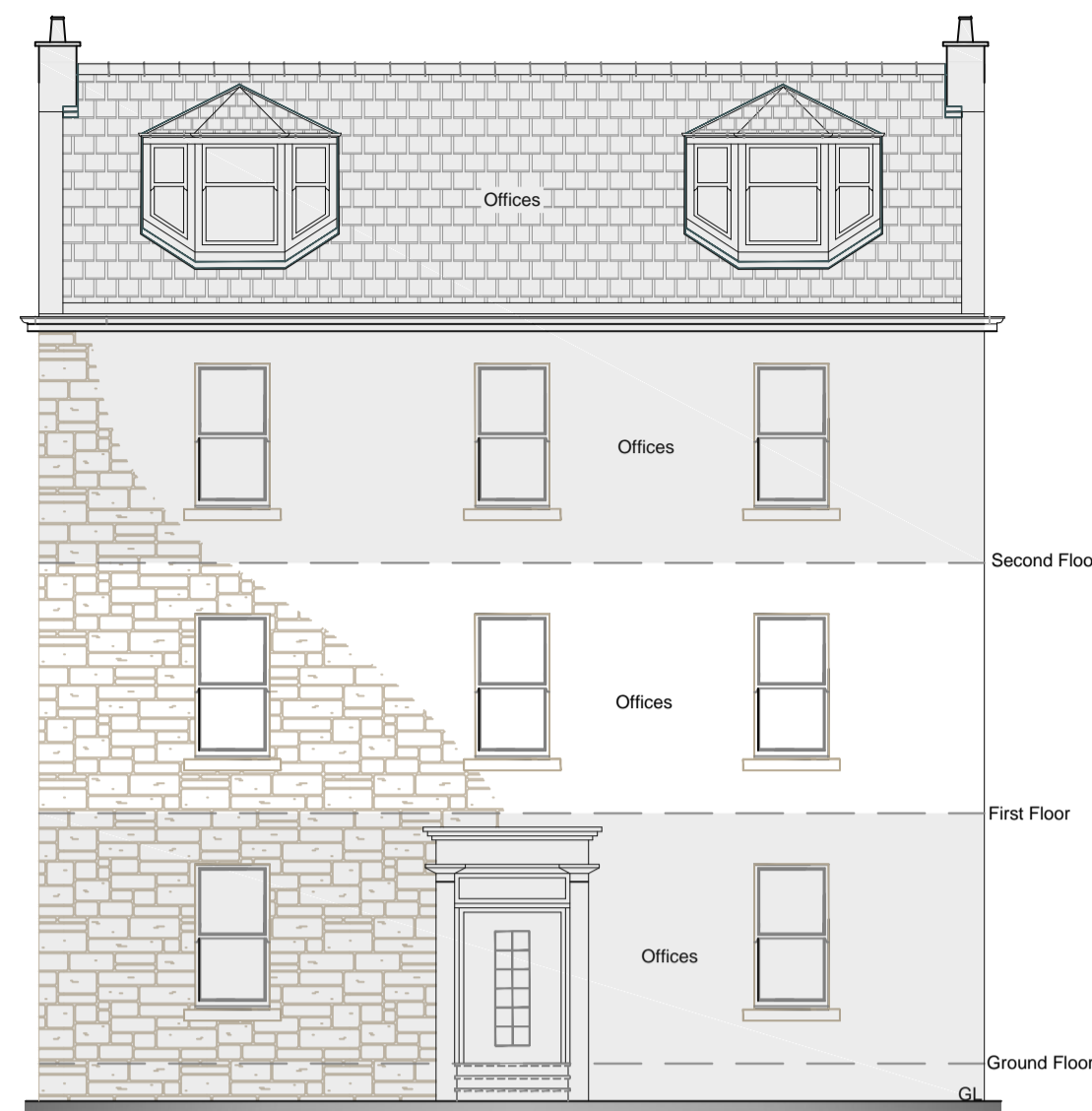

2 Front Elevation as Existing
SCALE: 1:100

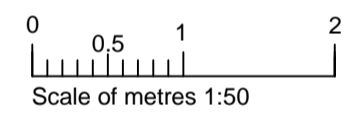
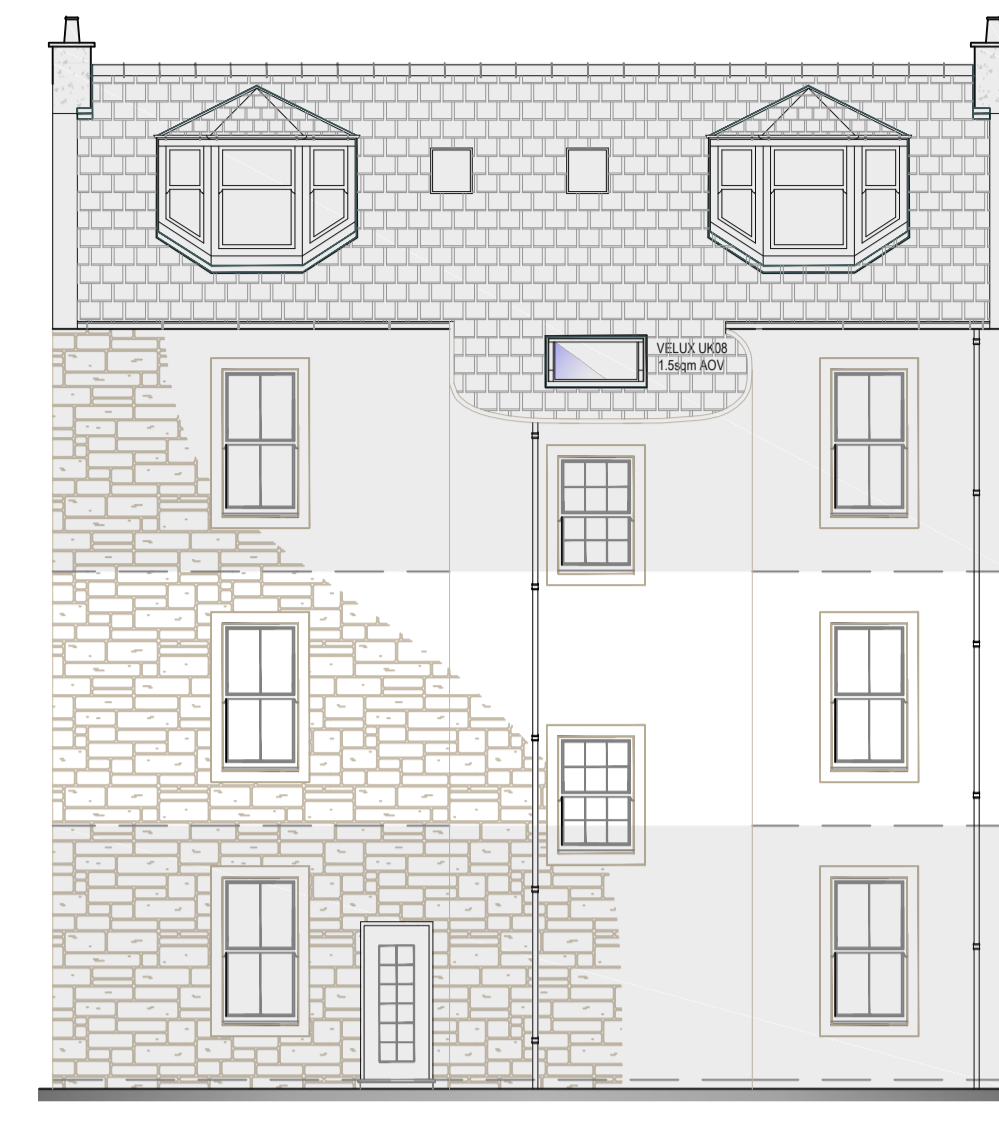

3 Rear Elevation as Existing
SCALE: 1:100

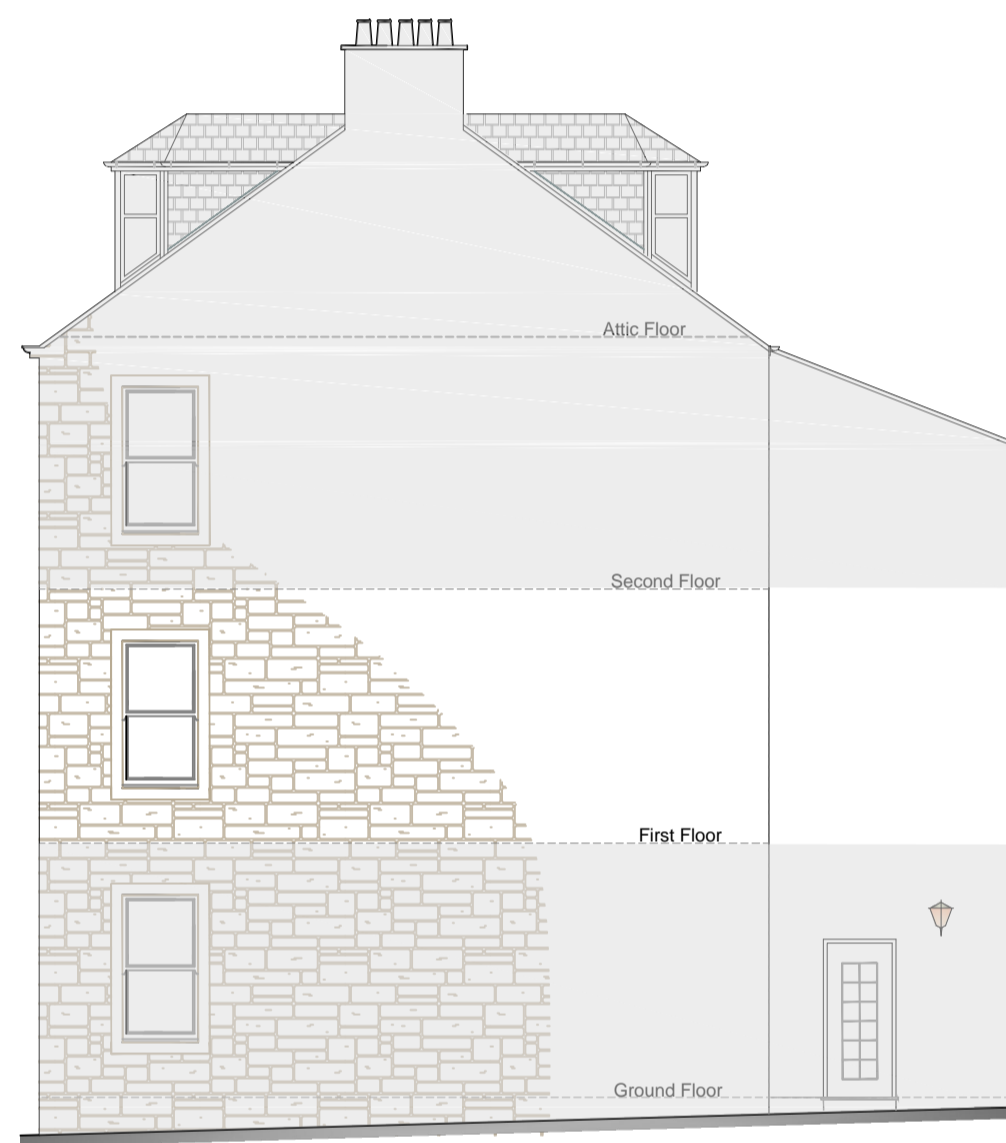
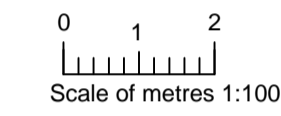

4 Existing End Elevation (East)
SCALE: 1:100

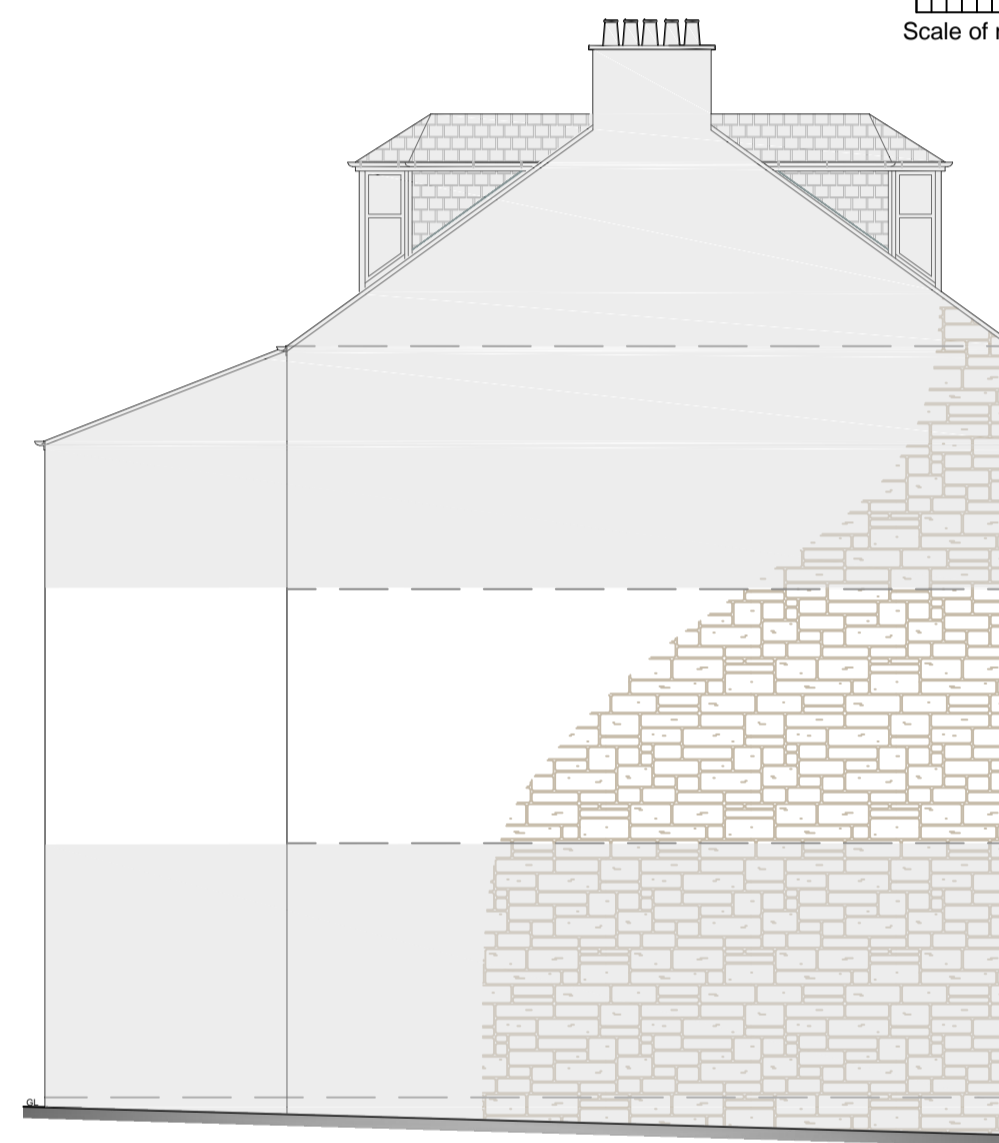

5 Existing End Elevation (West)
SCALE: 1:100



6 Block Plan
SCALE: 1:500

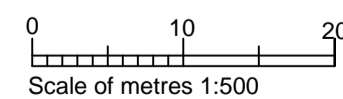

7 Location Plan
SCALE: 1:1250

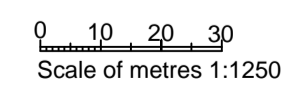

This map is reproduced from Ordnance Survey material with the permission of Ordnance Survey on behalf of Controller of Her Majesty's Stationary Office @ Crown Copyright. All rights reserved. Licence no 100017780

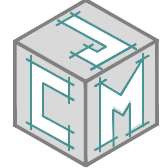
24/01	Title: Proposed Conversion of First Floor from Offices to Residential Properties			
Designed by JMCI	Checked by J McI	8 th January 2024	Filename BS24/01	
For: Maurice McAlister 1C Glasgow Road PAISLEY PA1 3PX			Existing Elevations and Floor Plans - Location and Blocks Plans	Edition ONE
Rev.			Drawing No JCM 1	