

1 Existing Ground Floor Plan  
SCALE: 1:50

0 0.5 1 2  
Scale of metres 1:50

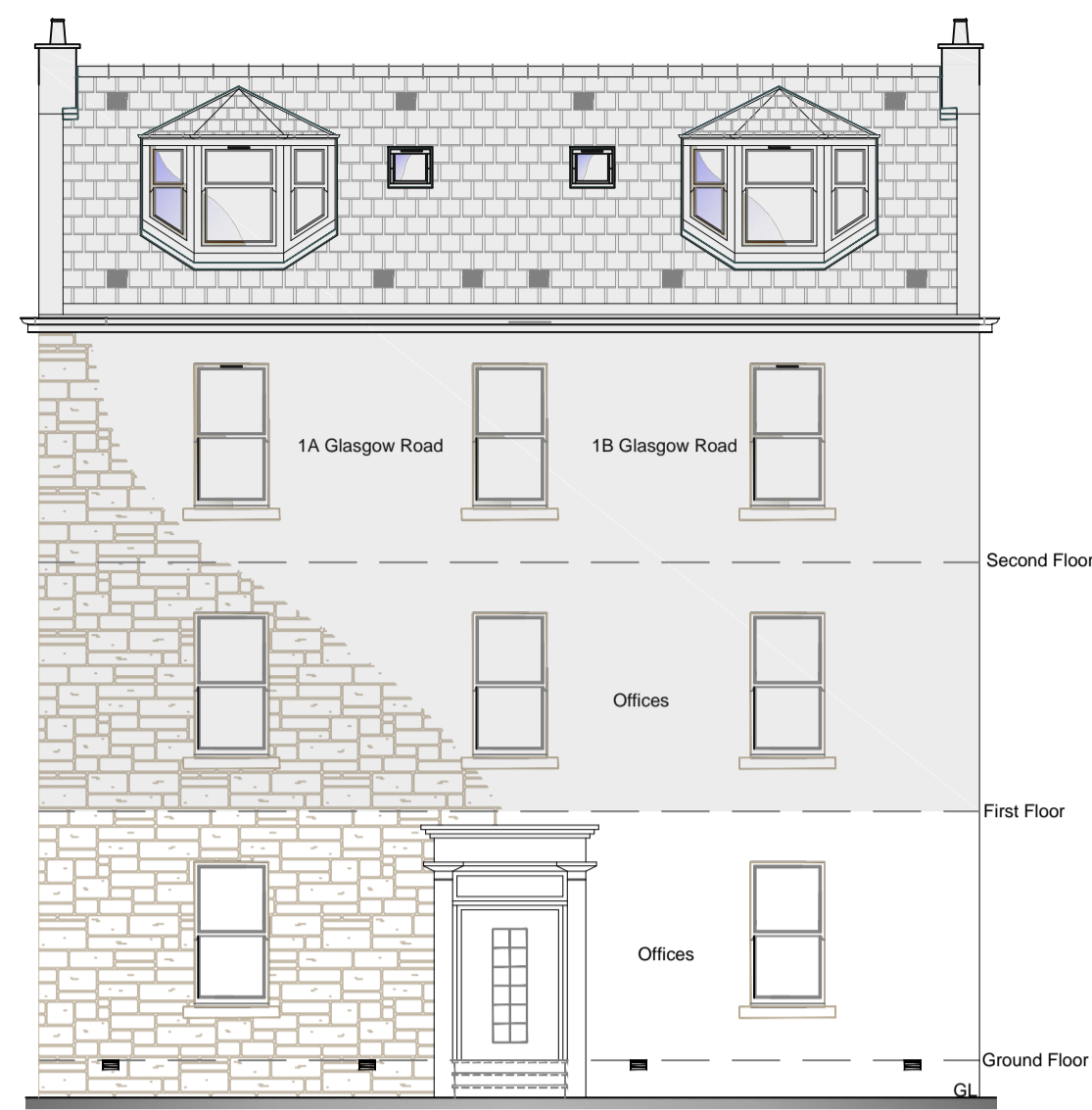

2 Front Elevation as Existing  
SCALE: 1:100

Scale of metres 1:100

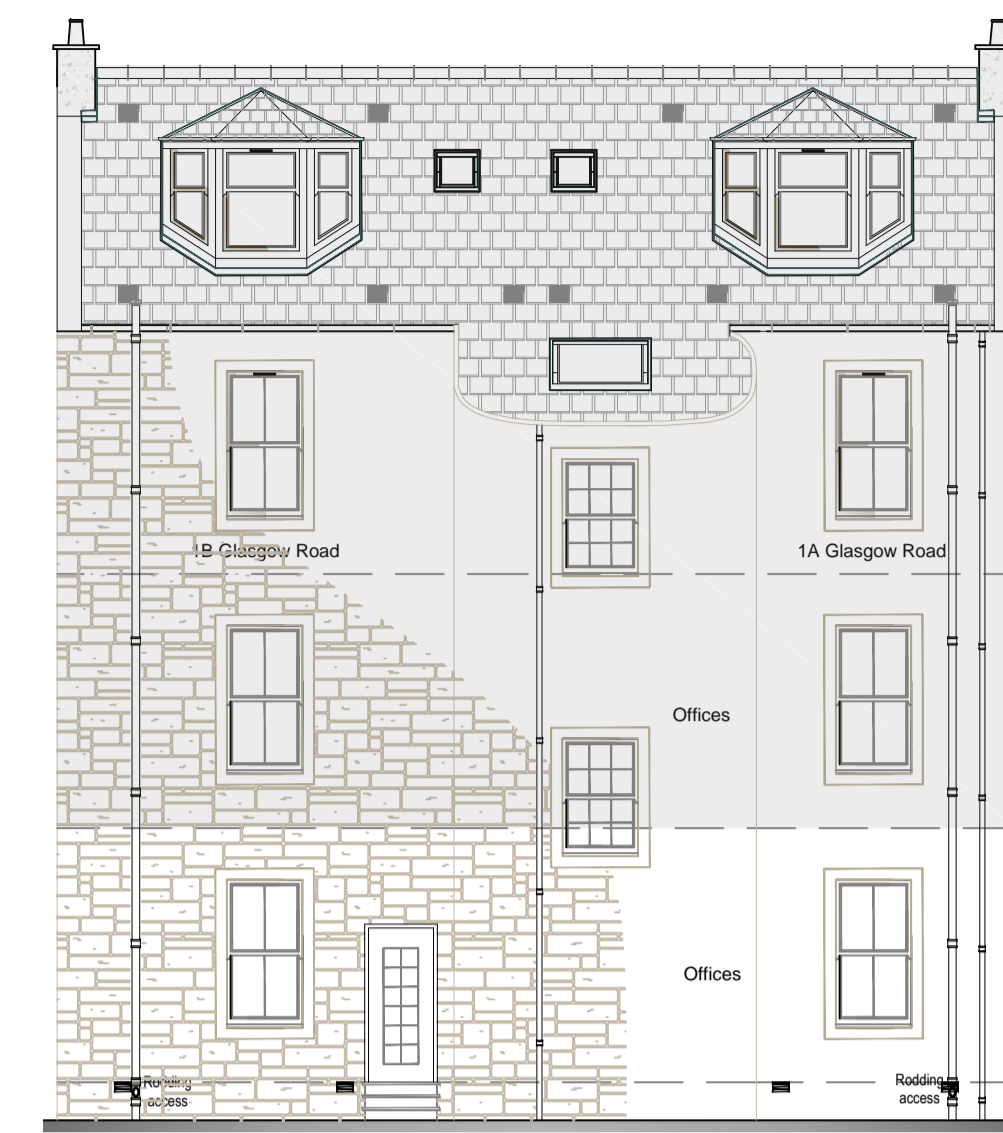

3 Rear Elevation as Existing  
SCALE: 1:100

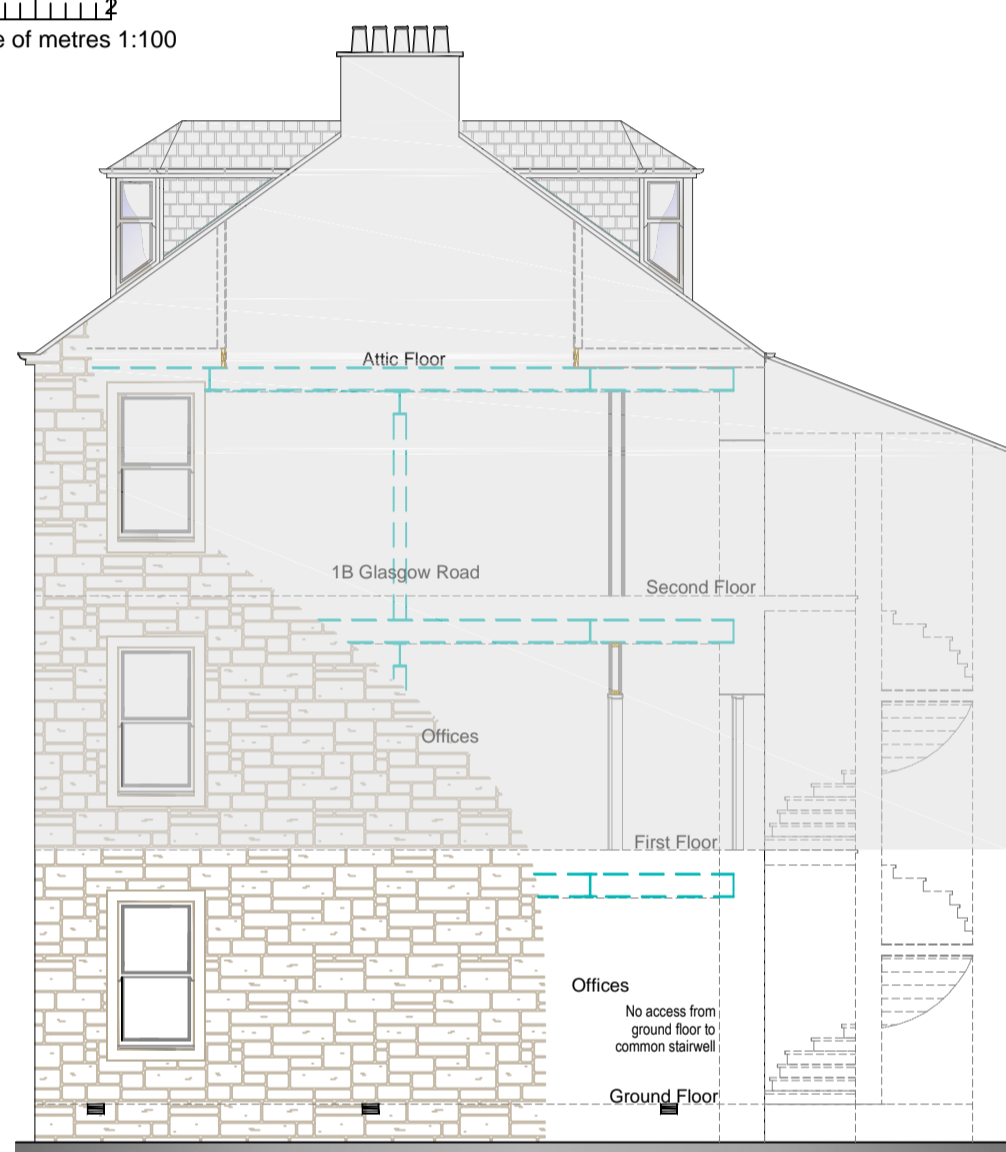

4 East Elevation as Existing  
SCALE: 1:100

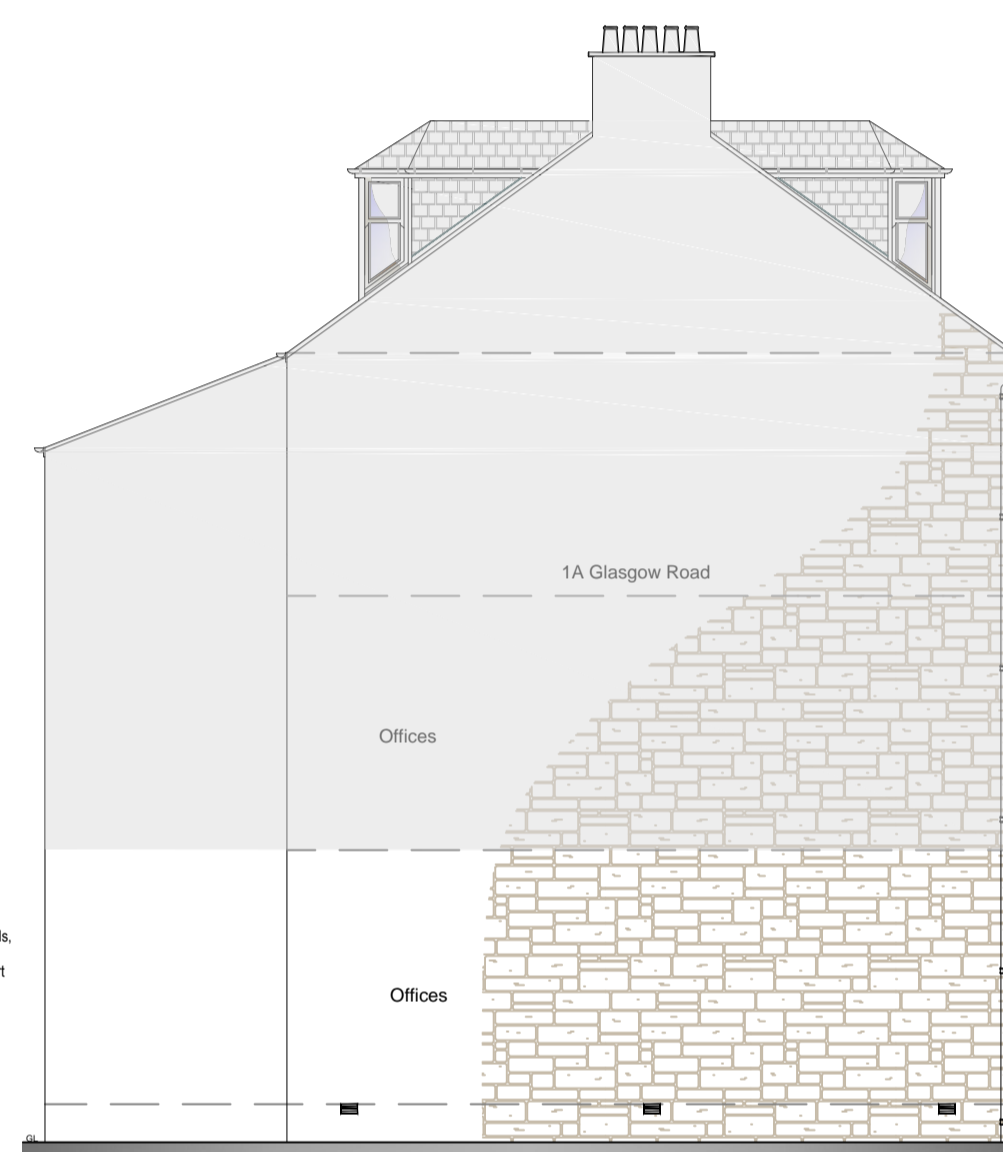

5 West Elevation as Existing  
SCALE: 1:100

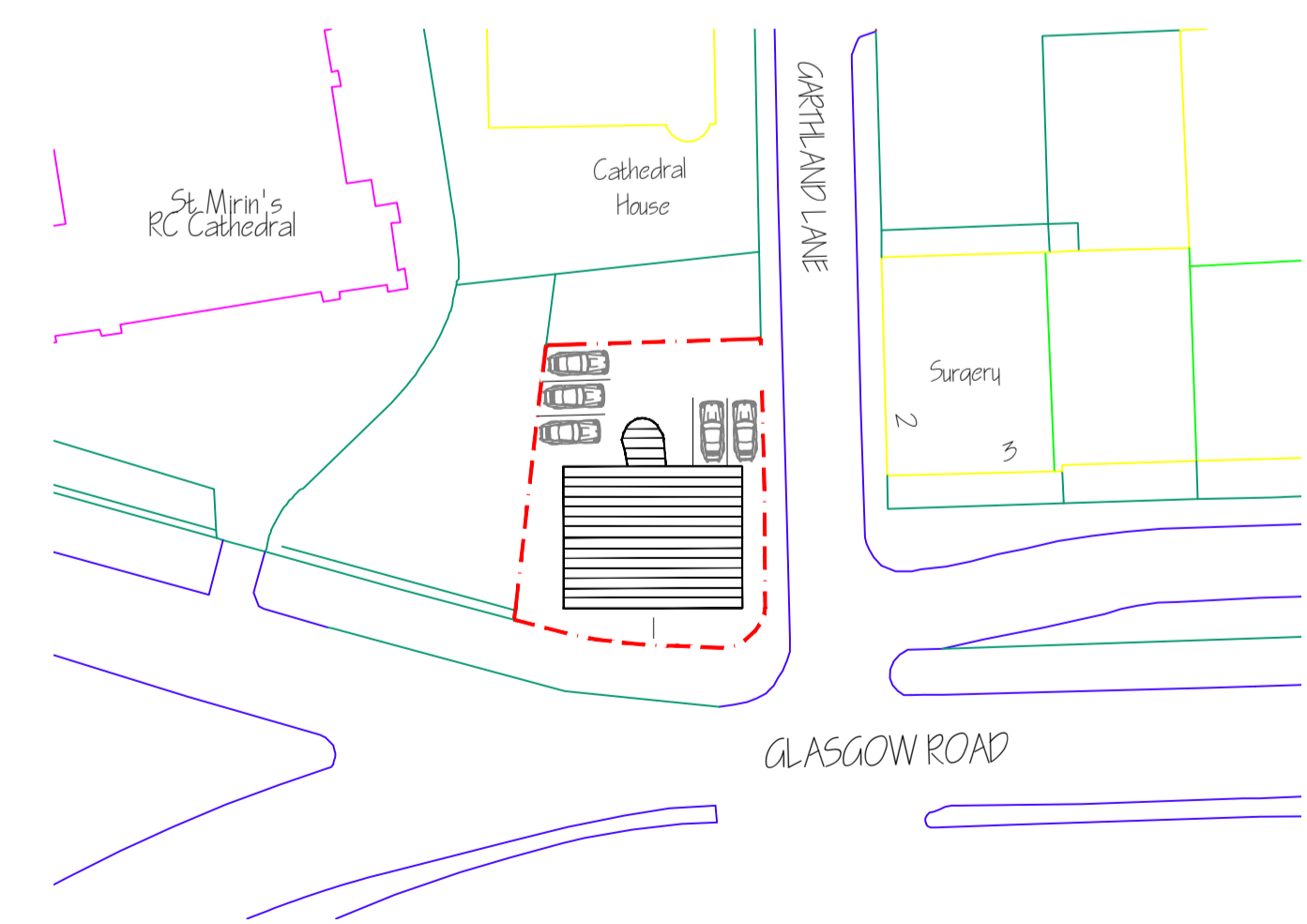

6 Block Plan  
SCALE: 1:500

0 10 20  
Scale of metres 1:500

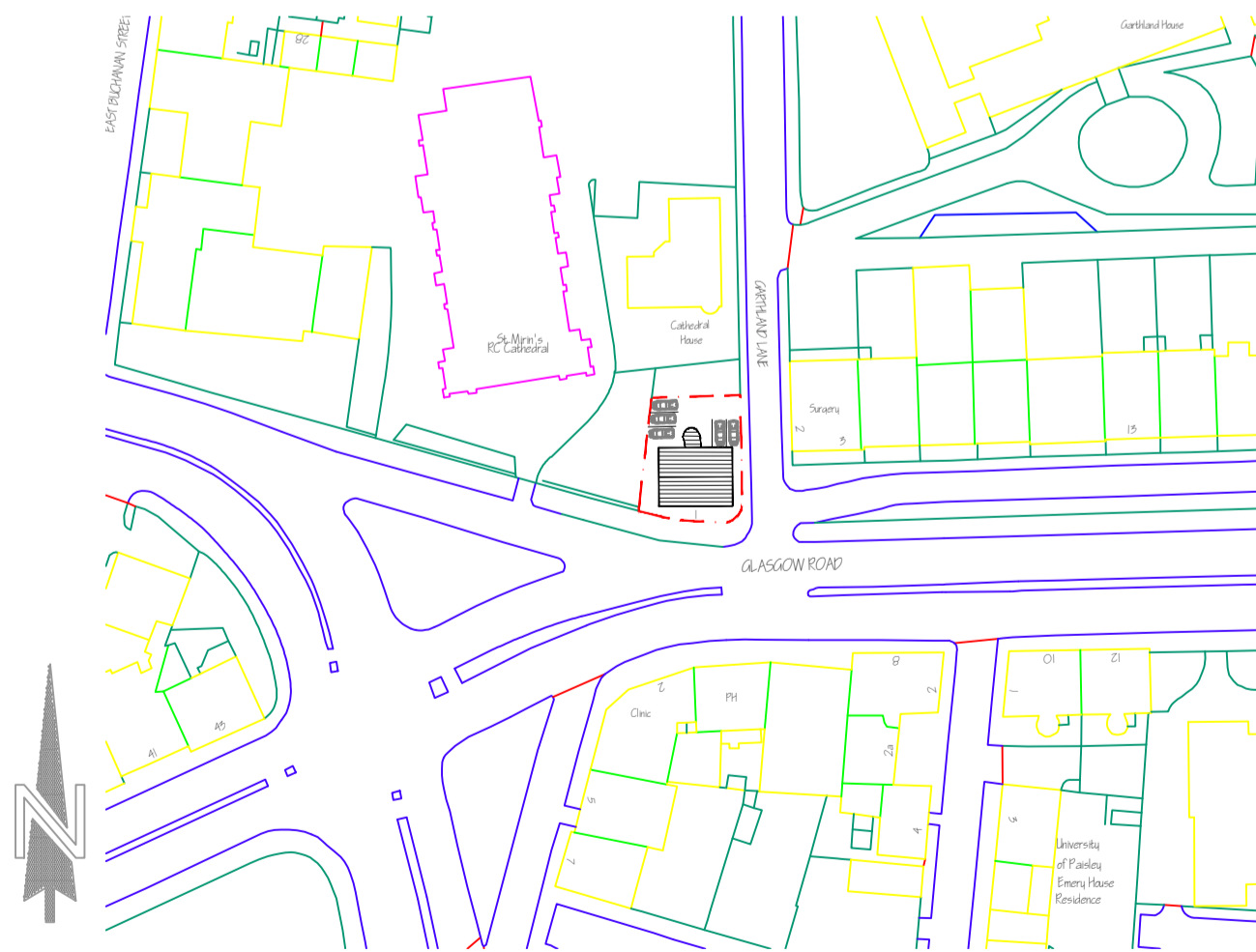

7 Location Plan  
SCALE: 1:1250

0 10 20 30  
Scale of metres 1:1250

This map is reproduced from Ordnance Survey material with the permission of Ordnance Survey on behalf of Controller of her Majesty's Stationary Office © Crown Copyright. All rights reserved. Licence no 100017780

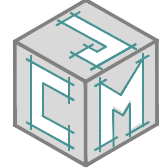
24/02	Title: Proposed Conversion of Ground Floor from Offices to Residential Properties			
Designed by JMCI	Checked by J Mcl	8 <sup>th</sup> January 2024	Filename BS24/02	
For: Maurice McAlister 1D Glasgow Road PAISLEY PA1 3PX			Existing Elevations and Floor Plans - Location and Blocks Plans	Edition ONE Scales: as detailed
Rev.			Drawing No JCM 1	