

Existing Front Elevation (South)



Existing End Elevation (West)



Existing Rear Elevation (North)



Location Plan 1:1250



Site Plan 1:500

**Material Schedule**

Windows : Painted timber framed windows and glass to match existing.

Balcony : Kiln dried oak framing and decking with Oak and Glass balustrades.

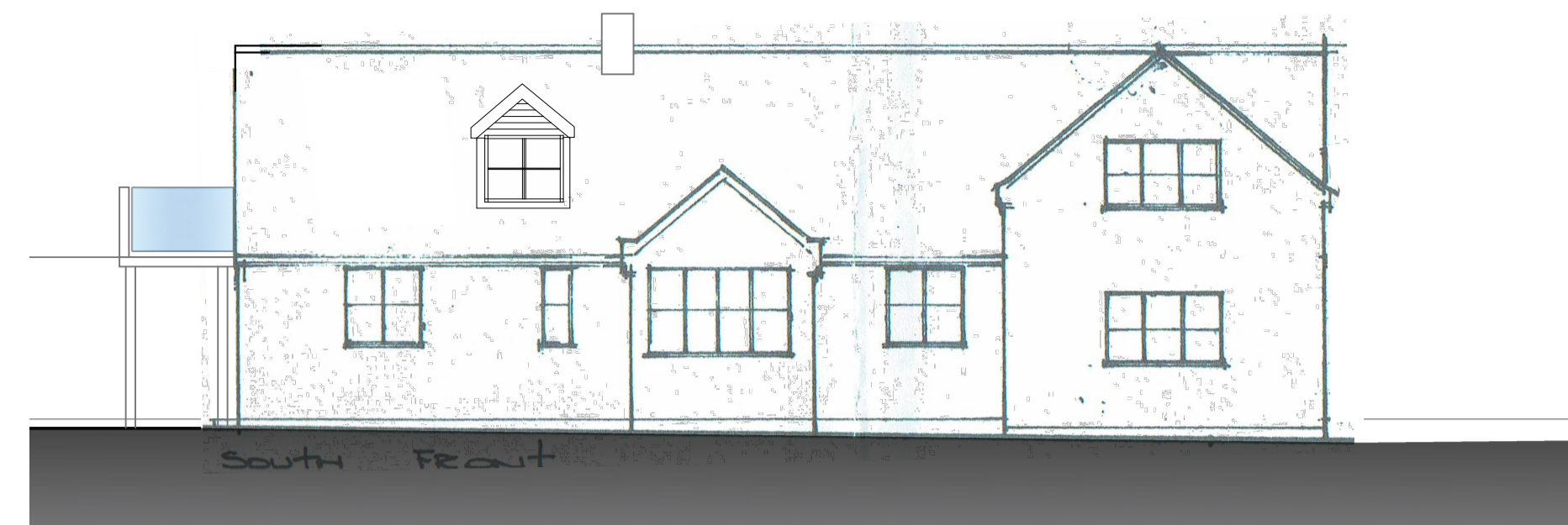

Proposed Front Elevation (South)

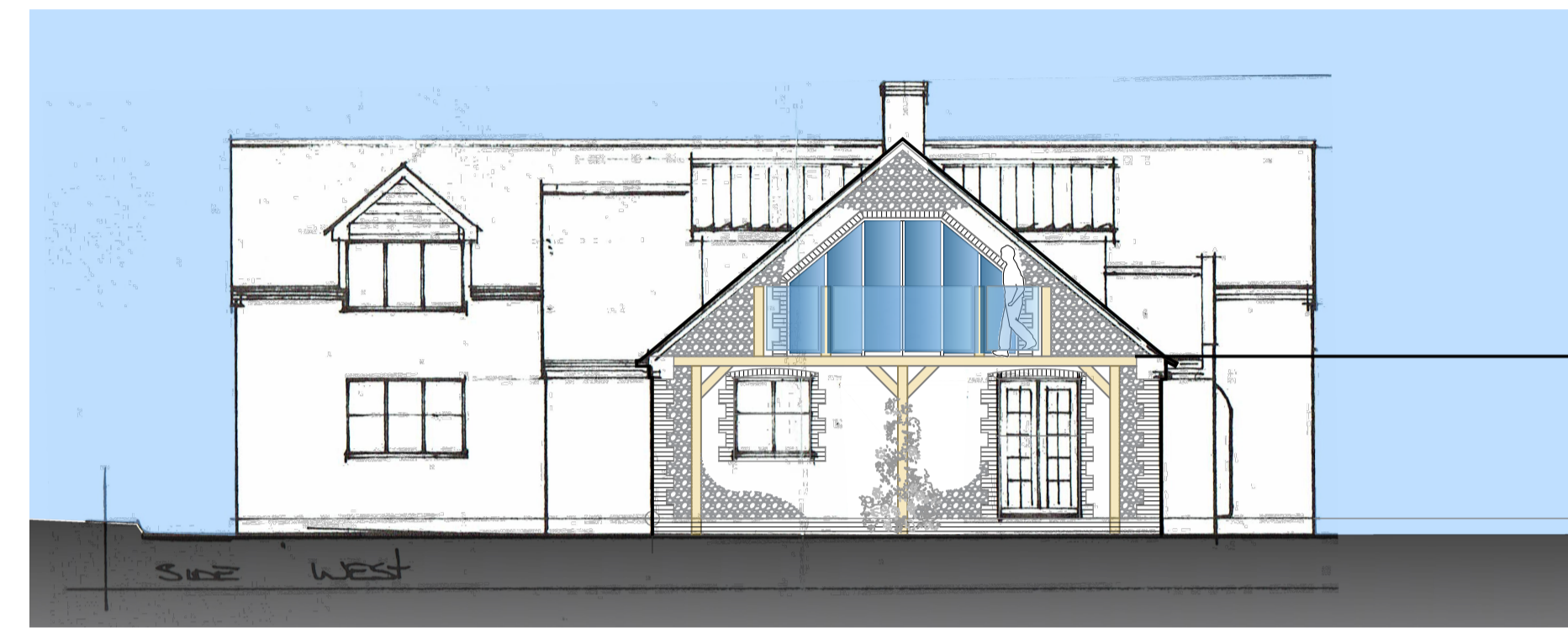

Proposed End Elevation (West)



Proposed Rear Elevation (North)

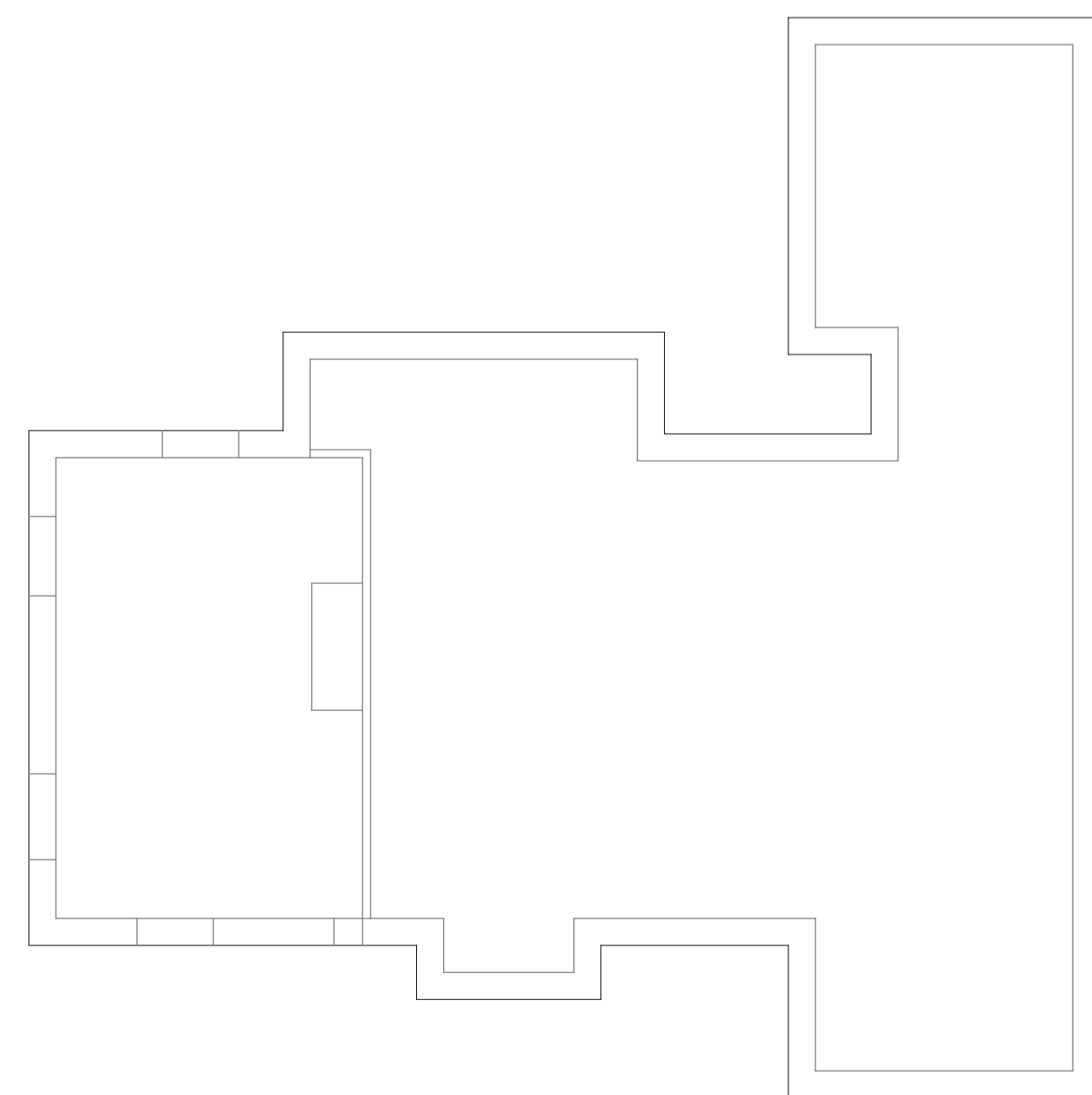

Existing Ground Floor Plan (No Changes)

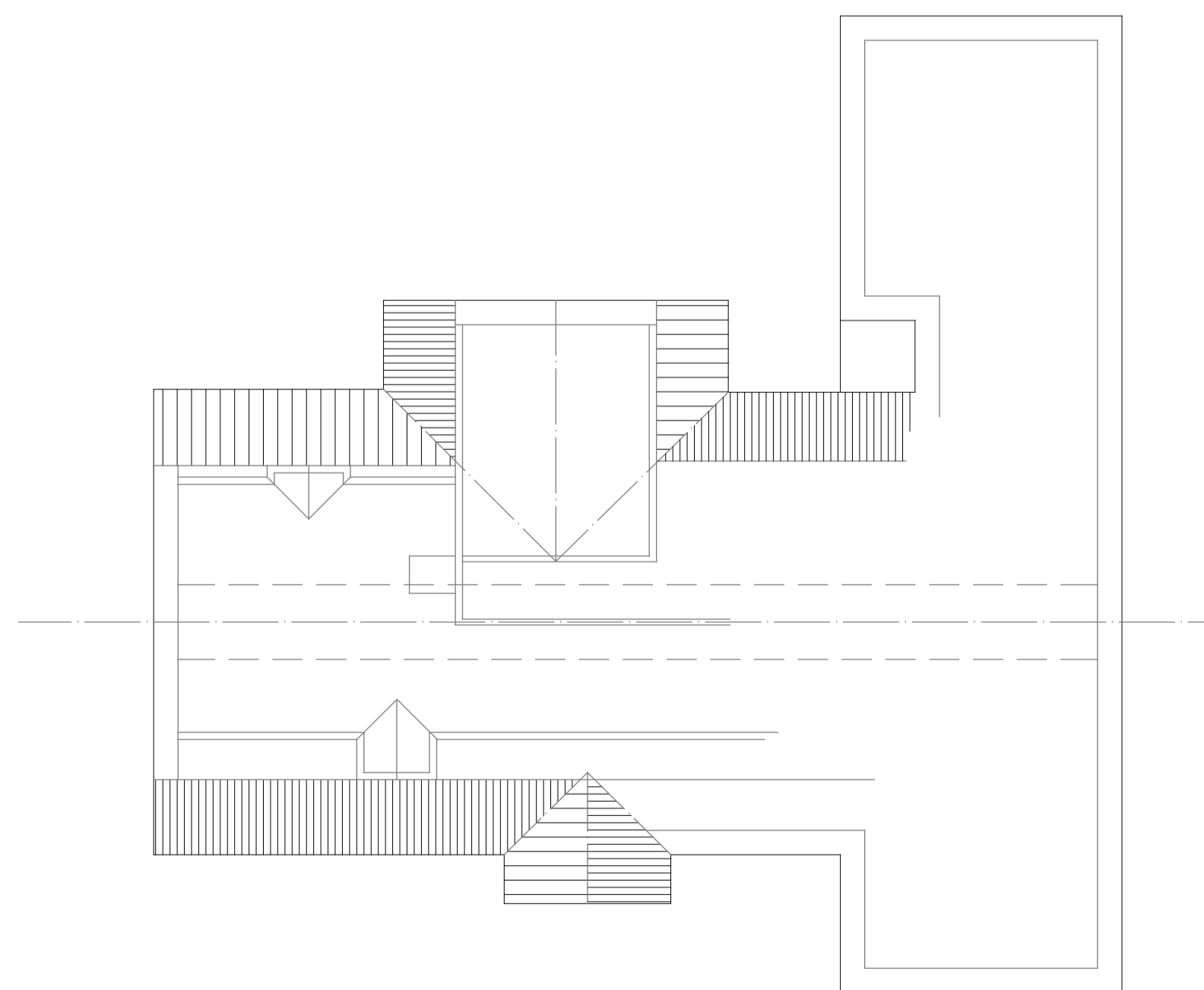

Existing First Floor Plan

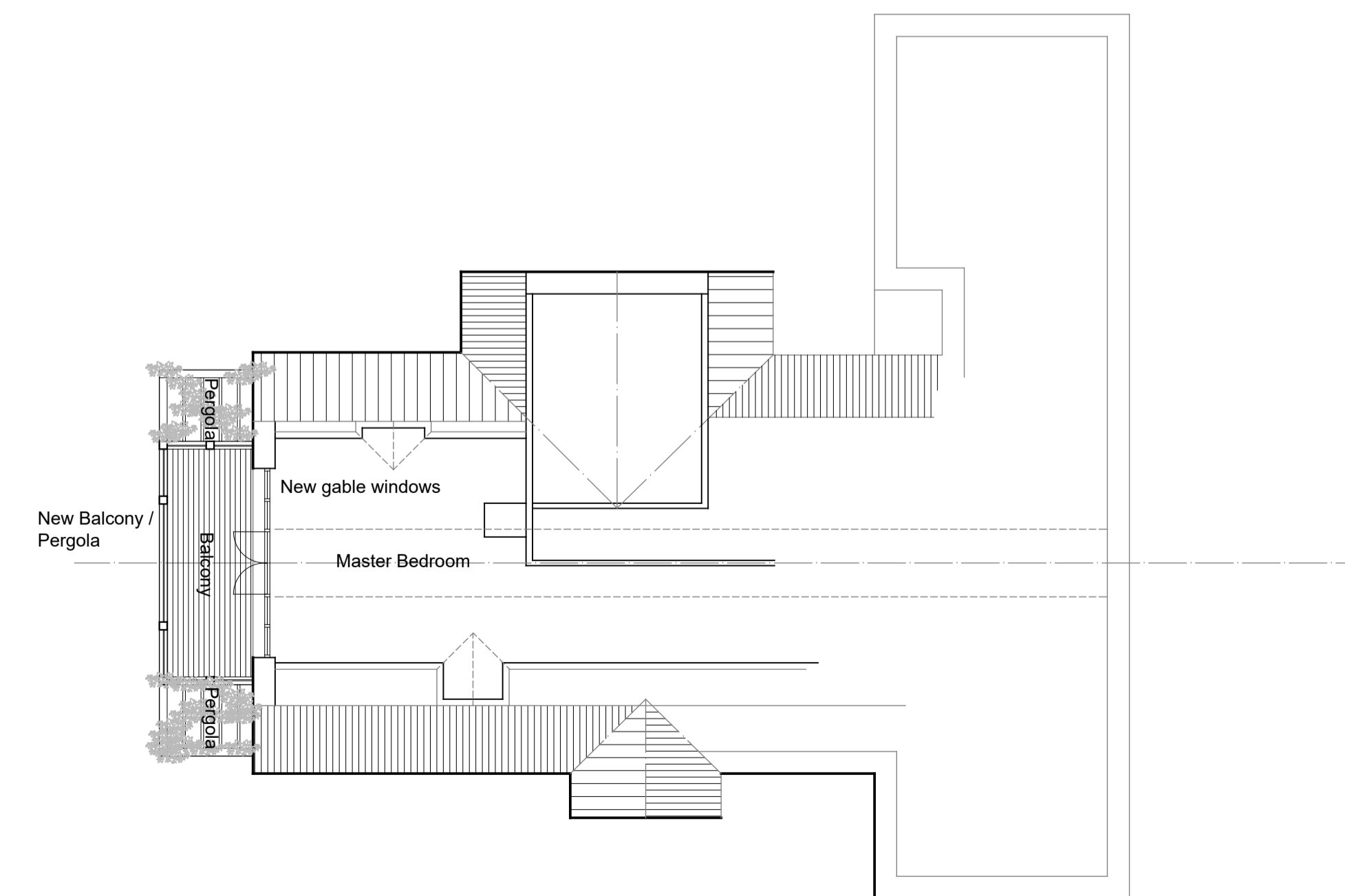

Proposed First Floor Plan

Number

Notes

Rev	Description	Drawn	Date



Architecture & Development Consultancy

Holly Lodge, Holt Road, Wood Norton, Norfolk, NR20 5AY  
T - 07740 409329 E - karl@myhillconsulting.co.uk

Status **PLANNING**

Project Title **Broadview Cottage - Wiveton**

Drawing Title **Master Suite Balcony**

Scale	Date	Drawn	Number
1:100@A1	23-01-23	kdm	2301 - 001