

For Sale 4 bed house



- › 4 BEDROOMS
- › LINK DETACHED
- › GOOD CONDITION
- › ON SHIREHALL ESATE AND NEAR ALL AMENITIES
- › OFF STREET PARKING

Dreamview Estates are proud to present this exceptional 4-bedroom link detached property in the heart of Hendon, London.





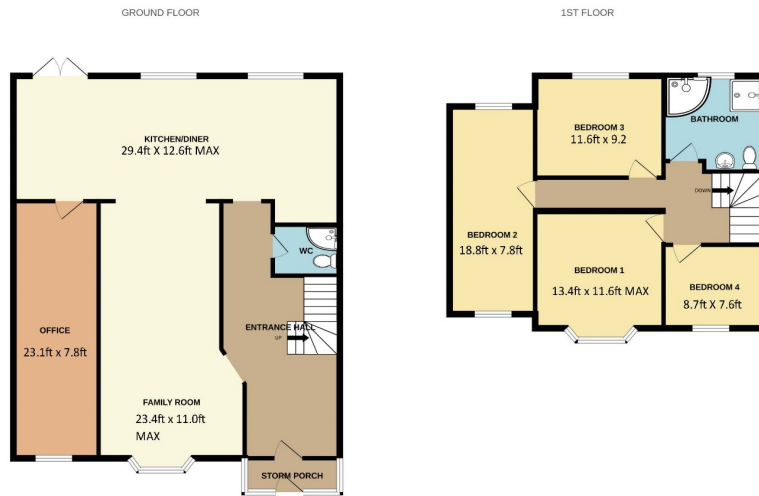

Whilst every attempt has been made to ensure the accuracy of the description contained herein, measurements of doors, windows, rooms and any other items are approximate and no responsibility is taken for any error, omission or mis-statement. This plan is for illustrative purposes only and should be used as such for any prospective purchase. The services, systems and appliances shown have not been tested and no guarantee as to their operability or efficiency can be given.
Made with Hologix. ©2022

ELMS AVENUE, HENDON, NW4 2PL

*Dreamview Estates are proud to present this exceptional 4-bedroom link detached property in the heart of Hendon, London. Located on Elms Avenue, this spacious family home offers a perfect blend of comfort, convenience, and modern living. A fantastic location close to the Hendon Central Underground Tube Station, Brent Cross Shopping Centre, and the serene Hendon Park, this property is sure to meet your every need.



34 Golders Green Road, London NW11 8LL

murray@dreamviewestates.co.uk

020 8455 0055

best
agent