



See More Online

KFB: Key Facts For Buyers

A Guide to This Property & the Local Area

Tuesday 26th March 2024

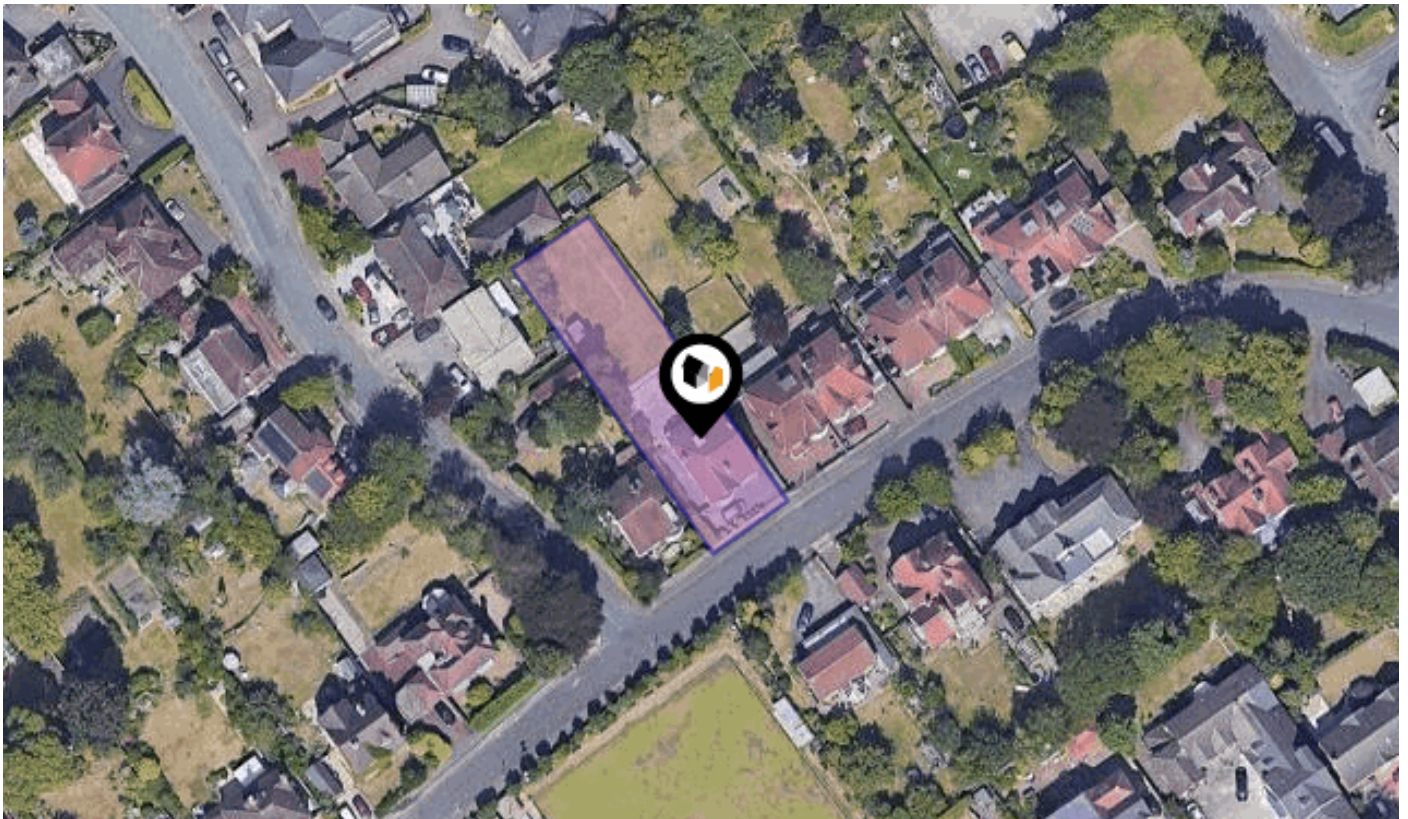

FARLEY ROAD, DERBY, DE23

Martin & Co Derby and Coalville

Derby and Coalville
01332650068 / 01530812600
chris.mcknight@martinco.com
www.martinco.com





Property

Type:	Detached	Last Sold £/ft²:	£167
Bedrooms:	7	Tenure:	Freehold
Floor Area:	2,551 ft ² / 237 m ²		
Plot Area:	0.21 acres		
Year Built :	1976-1982		
Council Tax :	Band G		
Annual Estimate:	£3,184		
Title Number:	DY157326		
UPRN:	100030313342		

Local Area

Local Authority:	Derby
Conservation Area:	No
Flood Risk:	
• Rivers & Seas	Very Low
• Surface Water	Very Low

Estimated Broadband Speeds (Standard - Superfast - Ultrafast)

7 mb/s	80 mb/s	1000 mb/s

Mobile Coverage: (based on calls indoors)



Satellite/Fibre TV Availability:



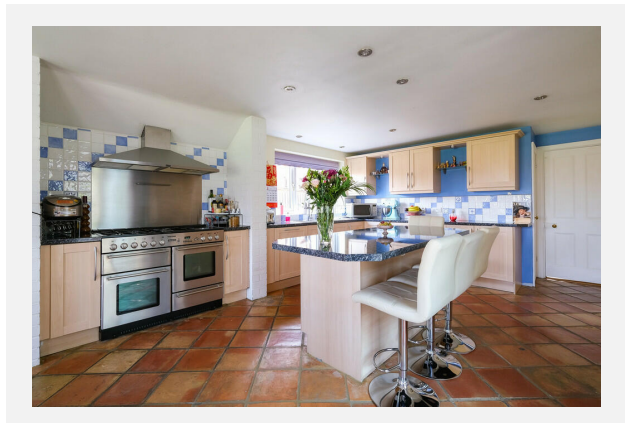
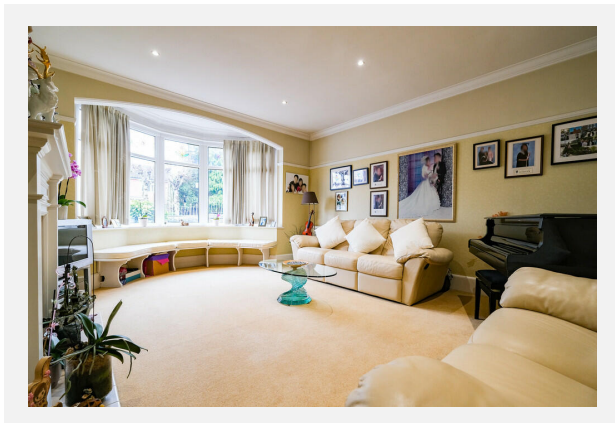
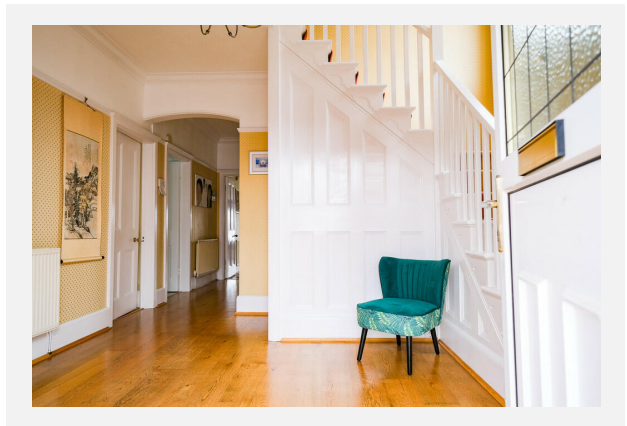
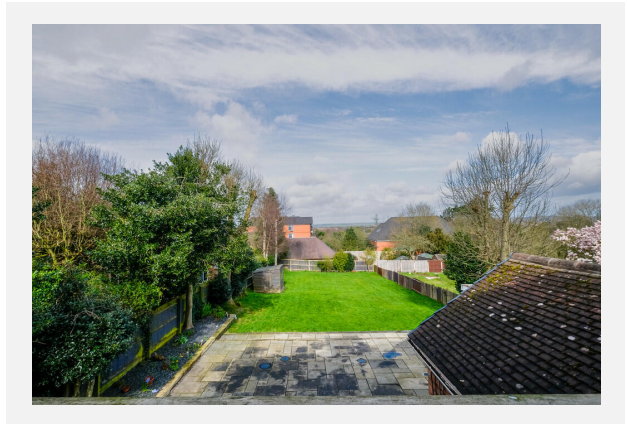



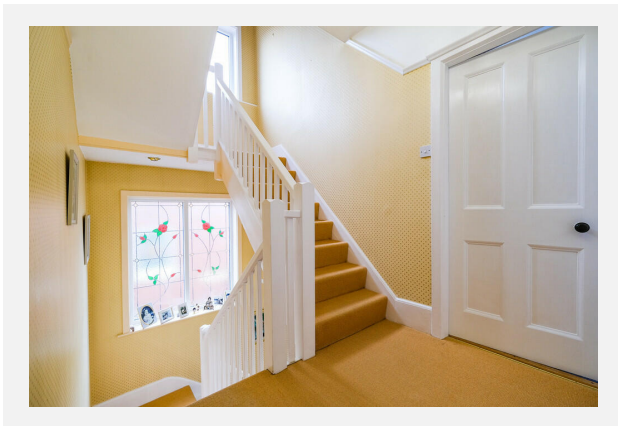
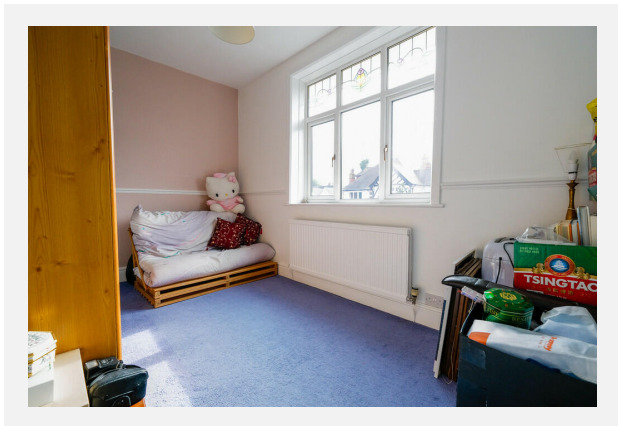
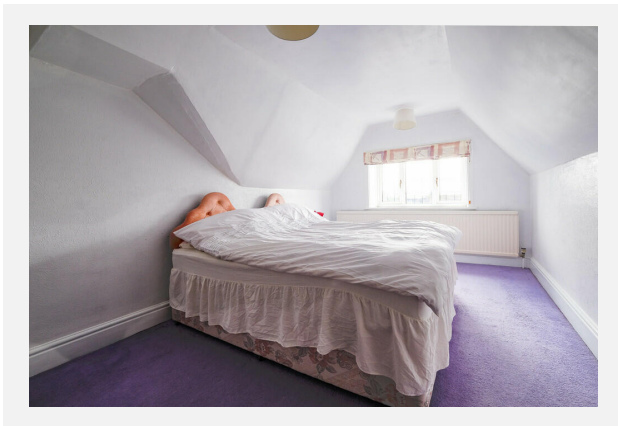
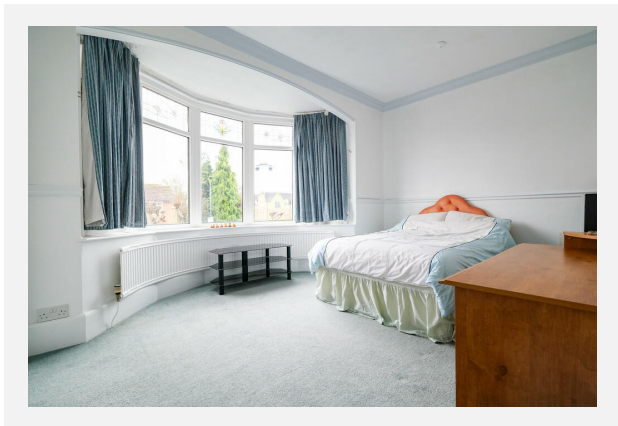
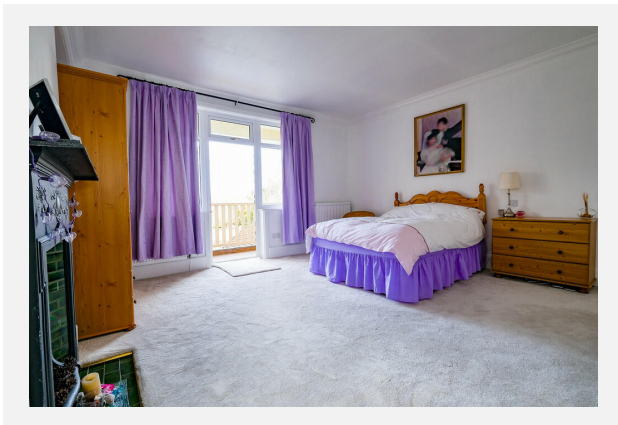
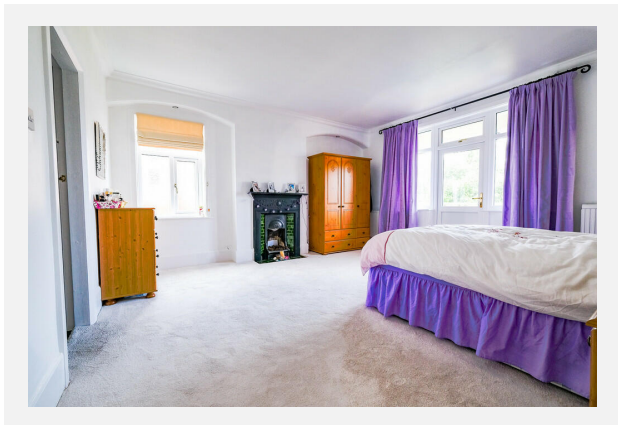

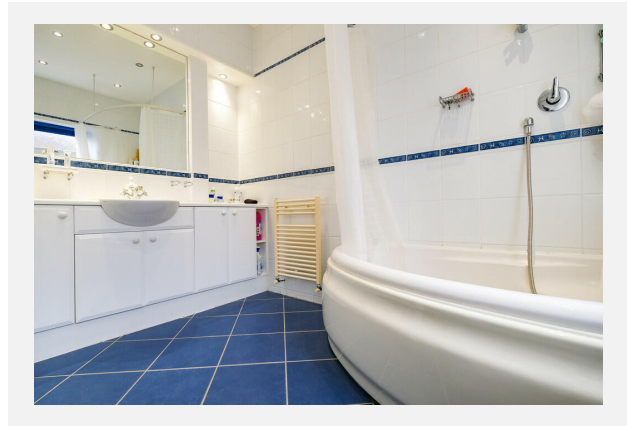

FARLEY ROAD, DERBY, DE23

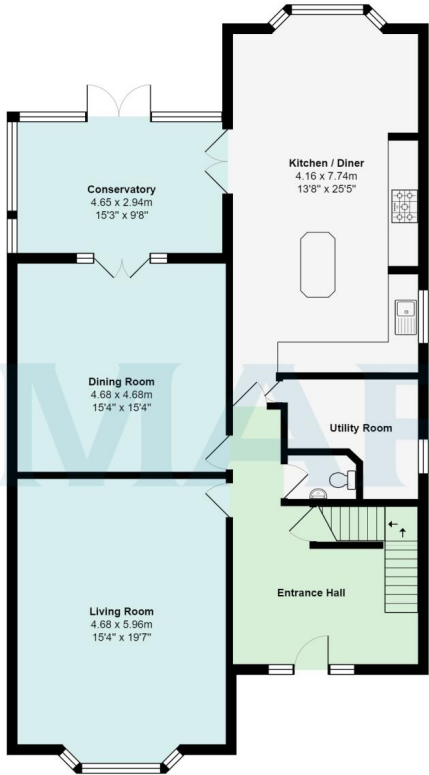

Ground Floor

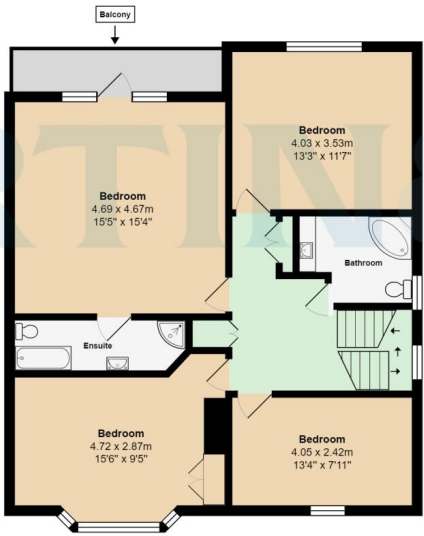

First Floor

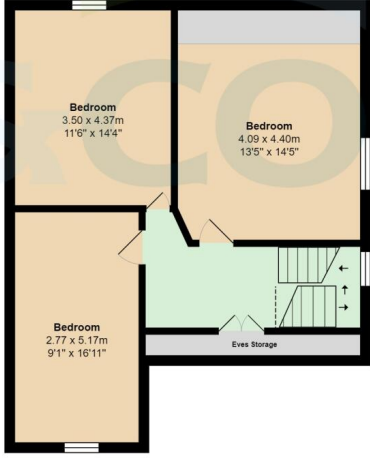

Second Floor

DE23

Energy rating

C

Valid until 14.09.2031

Score	Energy rating	Current	Potential
92+	A		
81-91	B		
69-80	C	70 c	79 c
55-68	D		
39-54	E		
21-38	F		
1-20	G		

Additional EPC Data

Property Type:	House
Build Form:	Detached
Transaction Type:	Marketed sale
Energy Tariff:	Single
Main Fuel:	Mains gas (not community)
Main Gas:	Yes
Flat Top Storey:	No
Top Storey:	0
Glazing Type:	Double glazing installed during or after 2002
Previous Extension:	2
Open Fireplace:	3
Ventilation:	Natural
Walls:	Cavity wall, filled cavity
Walls Energy:	Good
Roof:	Pitched, 300 mm loft insulation
Roof Energy:	Very Good
Main Heating:	Boiler and radiators, mains gas
Main Heating Controls:	Programmer, room thermostat and TRVs
Hot Water System:	From main system
Hot Water Energy Efficiency:	Good
Lighting:	Low energy lighting in 96% of fixed outlets
Floors:	Solid, no insulation (assumed)
Total Floor Area:	237 m ²

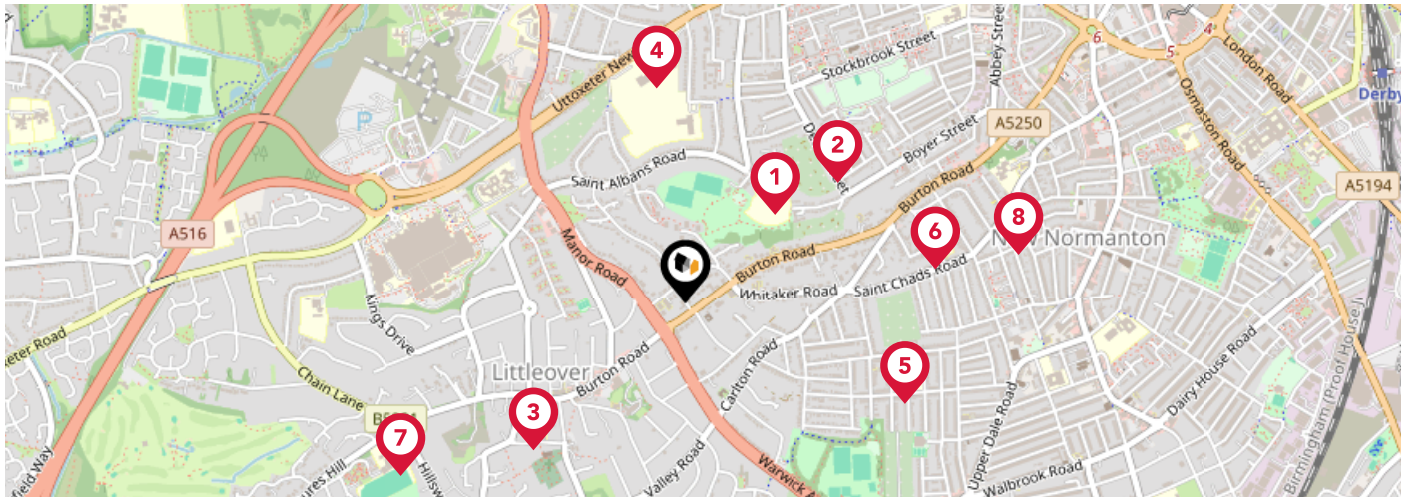

		Nursery	Primary	Secondary	College	Private
	Bishop Lonsdale Church of England Primary School and Nursery Ofsted Rating: Good Pupils: 243 Distance:0.28	<input type="checkbox"/>	<input checked="" type="checkbox"/>	<input type="checkbox"/>	<input type="checkbox"/>	<input type="checkbox"/>
	Firs Primary School Ofsted Rating: Good Pupils: 376 Distance:0.43	<input type="checkbox"/>	<input checked="" type="checkbox"/>	<input type="checkbox"/>	<input type="checkbox"/>	<input type="checkbox"/>
	St Peter's Church of England Aided Junior School Ofsted Rating: Inadequate Pupils:0 Distance:0.48	<input type="checkbox"/>	<input checked="" type="checkbox"/>	<input type="checkbox"/>	<input type="checkbox"/>	<input type="checkbox"/>
	The Bemrose School Ofsted Rating: Good Pupils: 1115 Distance:0.48	<input type="checkbox"/>	<input checked="" type="checkbox"/>	<input checked="" type="checkbox"/>	<input type="checkbox"/>	<input type="checkbox"/>
	Dale Community Primary School Ofsted Rating: Good Pupils: 544 Distance:0.54	<input type="checkbox"/>	<input checked="" type="checkbox"/>	<input type="checkbox"/>	<input type="checkbox"/>	<input type="checkbox"/>
	Stonehill Nursery School Ofsted Rating: Good Pupils: 91 Distance:0.56	<input checked="" type="checkbox"/>	<input type="checkbox"/>	<input type="checkbox"/>	<input type="checkbox"/>	<input type="checkbox"/>
	Derby High School Ofsted Rating: Not Rated Pupils: 533 Distance:0.75	<input type="checkbox"/>	<input type="checkbox"/>	<input checked="" type="checkbox"/>	<input type="checkbox"/>	<input type="checkbox"/>
	Derby St Chad's CofE Nursery and Infant School Ofsted Rating: Requires Improvement Pupils: 122 Distance:0.75	<input type="checkbox"/>	<input checked="" type="checkbox"/>	<input type="checkbox"/>	<input type="checkbox"/>	<input type="checkbox"/>

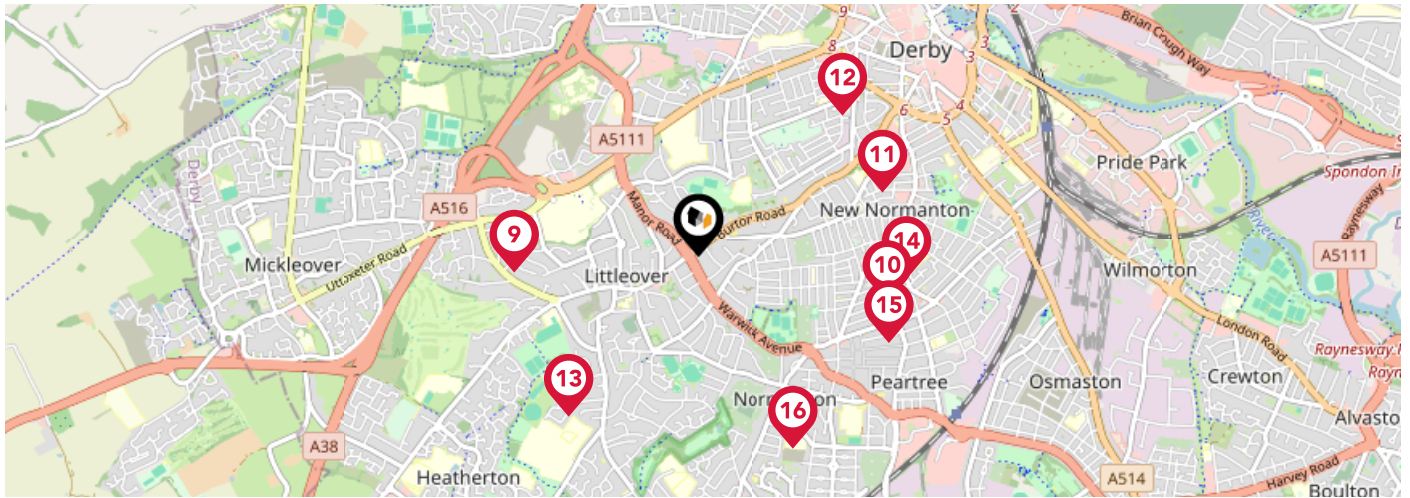

		Nursery	Primary	Secondary	College	Private
	Wren Park Primary School Ofsted Rating: Outstanding Pupils: 388 Distance:0.83	<input type="checkbox"/>	<input checked="" type="checkbox"/>	<input type="checkbox"/>	<input type="checkbox"/>	<input type="checkbox"/>
	Hardwick Primary School Ofsted Rating: Outstanding Pupils: 593 Distance:0.87	<input type="checkbox"/>	<input checked="" type="checkbox"/>	<input type="checkbox"/>	<input type="checkbox"/>	<input type="checkbox"/>
	St Joseph's Catholic Voluntary Academy Ofsted Rating: Good Pupils: 381 Distance:0.87	<input type="checkbox"/>	<input checked="" type="checkbox"/>	<input type="checkbox"/>	<input type="checkbox"/>	<input type="checkbox"/>
	Becket Primary School Ofsted Rating: Good Pupils: 239 Distance:0.9	<input type="checkbox"/>	<input checked="" type="checkbox"/>	<input type="checkbox"/>	<input type="checkbox"/>	<input type="checkbox"/>
	Carlyle Infant and Nursery Academy Ofsted Rating: Good Pupils: 206 Distance:0.92	<input type="checkbox"/>	<input checked="" type="checkbox"/>	<input type="checkbox"/>	<input type="checkbox"/>	<input type="checkbox"/>
	Arboretum Primary School Ofsted Rating: Good Pupils: 629 Distance:0.94	<input type="checkbox"/>	<input checked="" type="checkbox"/>	<input type="checkbox"/>	<input type="checkbox"/>	<input type="checkbox"/>
	Walbrook Nursery School Ofsted Rating: Outstanding Pupils: 91 Distance:0.94	<input checked="" type="checkbox"/>	<input type="checkbox"/>	<input type="checkbox"/>	<input type="checkbox"/>	<input type="checkbox"/>
	Akaal Primary School Ofsted Rating: Requires Improvement Pupils: 152 Distance:0.96	<input type="checkbox"/>	<input checked="" type="checkbox"/>	<input type="checkbox"/>	<input type="checkbox"/>	<input type="checkbox"/>

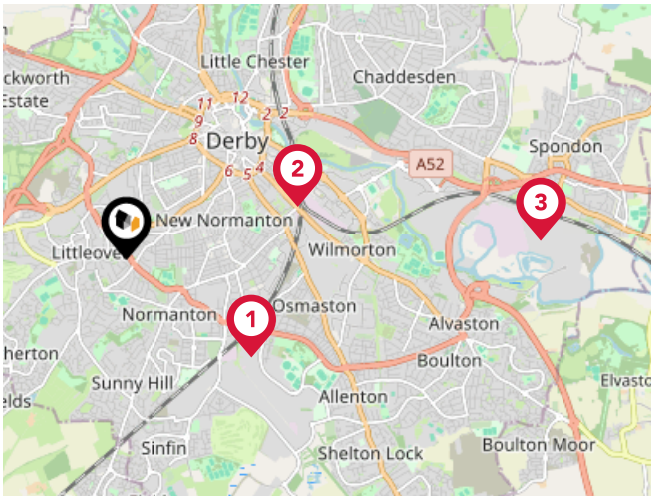

National Rail Stations

Pin	Name	Distance
	Peartree Rail Station	1.43 miles
	Derby Rail Station	1.6 miles
	Spondon Rail Station	3.71 miles

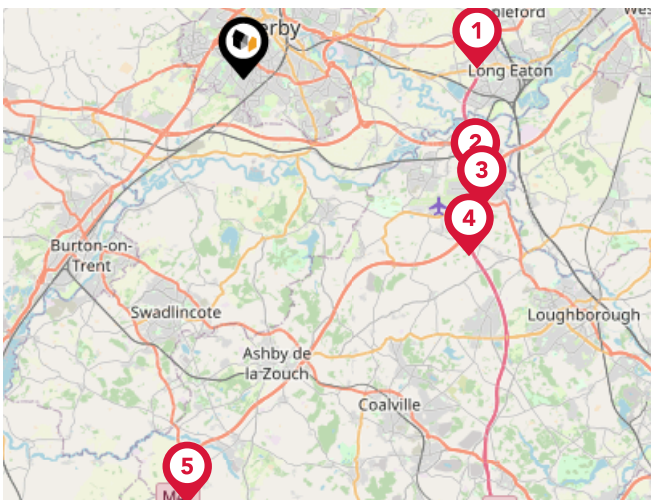

Trunk Roads/Motorways

Pin	Name	Distance
	M1 J25	8.37 miles
	M1 J24A	9.06 miles
	M1 J24	9.68 miles
	M1 J23A	10.29 miles
	M42 J11	15.38 miles

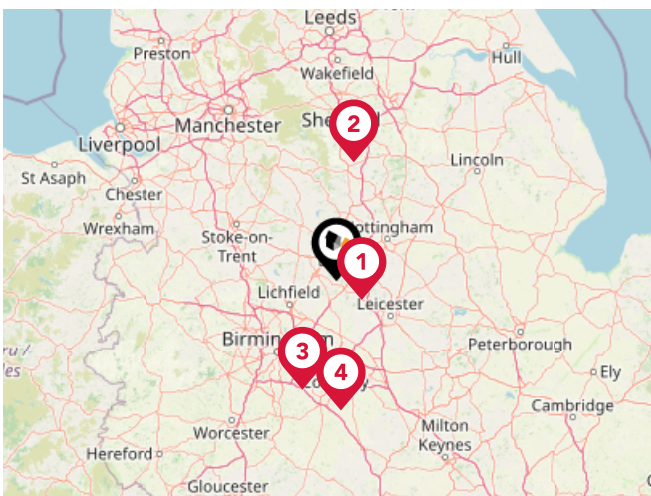

Airports/Helipads

Pin	Name	Distance
	East Midlands Airport	9.13 miles
	Sheffield City Airport	33.95 miles
	Birmingham International Airport	33.05 miles
	Coventry Airport	37.5 miles

Area

Transport (Local)

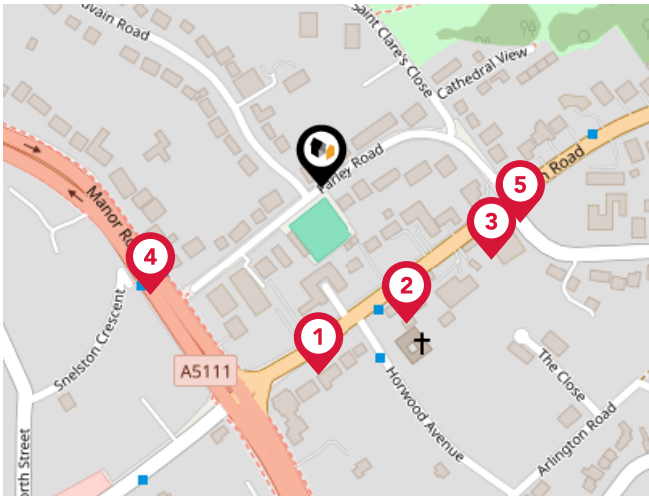

Bus Stops/Stations

Pin	Name	Distance
1	Horwood Avenue	0.1 miles
2	Horwood Avenue	0.09 miles
3	Farley Road	0.1 miles
4	Snelston Crescent	0.11 miles
5	Farley Road	0.11 miles



Local Connections

Pin	Name	Distance
1	Duffield (Ecclesbourne Valley Railway)	5.44 miles
2	Idridgehay (Ecclesbourne Valley Railway)	9.19 miles



Martin & Co Derby and Coalville

Martin & Co has thousands of available properties to let and for sale throughout England, Scotland and Wales, so we're sure we can find the right property for you at the right price.

We understand the value of knowledge when it comes to buying and selling in the property market. That's why we have researched local trends in your area.

Financial Services

Find the best potential mortgage deals for you. Our mortgage calculator will show you the rates and products that you are eligible for in just 60 seconds and it won't affect your credit score. In partnership with Embrace Financial Services.

For too long, getting a mortgage has been harder, more expensive, and more time consuming than it needs to be - and you couldn't be sure you were getting the best deal for you. We're doing things differently.

Important - Please Read

These particulars do not constitute any part of an offer or contract. All statements in these details are made without liability on the part of Martin & Co Derby and Coalville or the seller.

They should not be relied upon as a statement or representation of fact and, although believed to be correct, are not guaranteed and form no part of an offer or contract. Any intending buyers must satisfy themselves as to their correctness.

Please note that all appliances and heating systems are not tested by Martin & Co Derby and Coalville and therefore no warranties can be given as to their good working order.

Martin & Co Derby and Coalville

Data Quality

We are committed to comprehensive property data being made available upfront to make the home buying and selling process quicker, easier and cheaper. This is why we have partnered with Sprift, the UK's leading supplier of property-specific data.



Contains public sector information licensed under the Open Government License v3.0

The information contained within this report is for general information purposes only and to act as a guide to the best way to market your property for the asking price.

Sprift Technologies Ltd aggregate this data from a wide variety of sources and while we endeavour to keep the information up to date and correct, we make no representations or warranties of any kind, express or implied, about the completeness, accuracy, reliability, of the information or related graphics contained within this report for any purpose.

Any reliance you place on such information is therefore strictly at your own risk. In no event will we be liable for any loss or damage including without limitation, indirect or consequential loss or damage, or any loss or damage whatsoever arising from loss of data or profits arising out of, or in connection with, the use of this report.



Martin & Co Derby and Coalville

Derby and Coalville
01332650068 / 01530812600
chris.mcknight@martinco.com
www.martinco.com

