



91 Meadowlands Avenue  
Bridgwater, Somerset, TA6 3UF

**Brightest** move

# Brightest move

£245,000

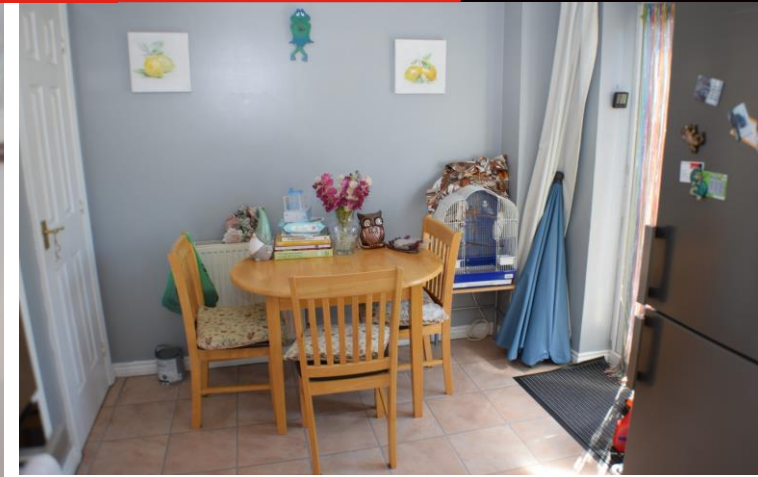

Brightestmove are delighted to offer for sale this end terrace home which is situated on a good size plot on the Northern outskirts of Bridgwater.

This three bedroom home was built in 2005 and benefits from a refitted kitchen and a new boiler in 2019.

The double glazed accommodation briefly comprises hallway, cloakroom/WC, living room and kitchen/diner to the ground floor with three bedrooms and a shower room upstairs.

In addition there are well stocked gardens to front, side and rear as well as a single garage and off street parking.



Bridgwater is an emerging town situated in the heart of the borough of Sedgemoor and within 11 miles of Taunton and 38 miles of Bristol. The town is a thriving place with many new jobs being created in recent years.  
For more information or an appointment to view please contact the vendors sole agents.

SERVICES: Mains gas, electricity, water and drainage

HEATING: Gas central heating system

TENURE: Freehold

COUNCIL TAX BAND: C



**Living Room** 16' 07" x 12' 0" (5.05m x 3.66m) (max)

**Kitchen/Diner** 15' 01" x 8' 08" (4.6m x 2.64m)

**Bedroom One** 14' 01" x 8' 06" (4.29m x 2.59m)

**Bedroom Two** 11' 03" x 8' 09" (3.43m x 2.67m)

**Bedroom Three** 10' 0" x 6' 05" (3.05m x 1.96m)

**Approximate Total Floor Area** 73 Square Metres

Score	Energy rating	Current	Potential
92+	A		
81-91	B		87 B
69-80	C	74 C	
55-68	D		
39-54	E		
21-38	F		
1-20	G		

No statement in these details is to be relied upon as representation of fact, and purchasers should satisfy themselves by inspection or otherwise as to the accuracy of the statements contained within. These details do not constitute any part of any offer or contract. CMH Southwest limited trading as Brightest Move and their employees and agents do not have any authority to give warranty or representation whatsoever in respect of this property. These details and all statements herein are provided without any responsibility on the part of CMH Southwest limited trading as Brightest Move or the vendors. CMH Southwest limited trading as Brightest Move has not tested the equipment or central heating system mentioned in these particulars and the purchasers are advised to satisfy themselves as to the working order and condition. Measurements: Great care is taken when measuring, but measurements should not be relied upon for ordering carpets, equipment, etc. This property sheet forms part of our database, and is protected by the database right and copyright laws. No unauthorised copying or distribution without permission.

28 High Street, Bridgwater, Somerset TA6 3BJ

Tel: 01278 420444

bridgwater@brightestmove.co.uk

www.brightestmove.co.uk

**Brightest move**