



7 Church Close, Riding Mill

Guide Price: £450,000

A generous detached property boasting beautiful far-reaching views situated in the picturesque village of Riding Mill.







7 Church Close  
Riding Mill, NE44 6DP

Ground Floor  
Entrance Hall | Guest Suite  
Boot room/Cloakroom  
Under Stair Cupboard | Garage

First Floor  
Master Bedroom | Ensuite  
1 Single Bedroom | Cloakroom  
Living Room  
Open-Plan Kitchen | Dining | Utility

External  
Driveway | Small Front garden  
Extensive Terraced Rear Garden  
Garden Shed

Distances  
Hexham 7 Miles  
Newcastle Airport 16 Miles  
Newcastle Centre 18 miles

Council Tax Band | E

EPC D | Rating 63

Tenure | Freehold

Services | Gas Fired Central Heating  
Mains Electric | Water | Drainage



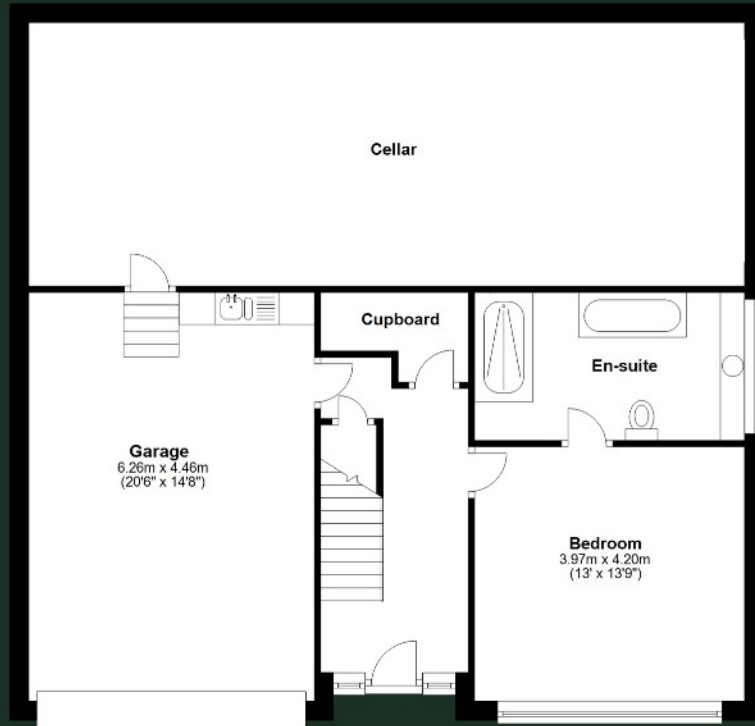

\*Not to scale. For identification purposes only.

ANTON ESTATES  
Telephone: 01434 632 080  
Email: [home@antonestates.co.uk](mailto:home@antonestates.co.uk)  
Website: [www.antonestates.co.uk](http://www.antonestates.co.uk)  
Social Media: @antonestates  
Address: 19 Middle Street, Corbridge, Northumberland, NE45 5AT

- These particulars do not form any part of any offer or contract.
- They are intended to give a fair description of the property, but neither Anton Estates nor the vendor accept any responsibility for any error they may contain, however caused. Any intending purchaser must therefore satisfy themselves by inspection or otherwise as to their correctness.
- Neither Anton Estates nor any of their employees has any authority to make or give any further representation or warranty in relation to this property.

