

Bondfield Lane

Yoxall, Burton-on-Trent, DE13 8QF

John German





Bondfield Lane

Yoxall, Burton-on-Trent, DE13 8QF

Guide Price £410,000

A superbly refurbished and extended home delivering an uber stylish and contemporary family property both inside and out, in a favoured village with delightful country views to the front, spacious drive, landscaped garden and EV charge point to complete the package. No upwards chain.



To the front is a spacious entrance hall/boot room with oak door leading into the hallway having oak engineered flooring and stairs off. Note, the oak engineering flooring continues throughout the main reception rooms. Off the hall is a cloakroom WC having tiled floor, wash hand basin and WC.

To the front is a playroom and or study with fitted storage cupboards having oak doors and front facing window. Opposite this is a very spacious lounge, again with the wonderful quality oak engineered flooring and a brick fireplace housing inset log burner, front facing window and glazed double doors leading back to the living kitchen.

The extended living kitchen extends completely across the rear of the property and has Velux roof lights lending vast natural light, together with tiled flooring and comprises a kitchen area, dining and sitting areas, with two sets of wide opening French doors leading to the garden. The superb quality kitchen has a contemporary range of base and wall units including a peninsula breakfast bar surmounted by quartz worktops with inset one and half ceramic sink, a Grohe mixer tap, quartz splashbacks, worktop lighting and plinth lighting for effects. There are twin fitted eye level AEG pyrolytic (self cleaning) electric fan ovens, plumbing for a large fridge freezer (negotiable), five ring stainless steel gas hob with quartz splashback and extractor hood over, integrated dishwasher, integrated fridge and further cupboard housing plumbing for washing machine and dryer, together with a useful understairs storage cupboard/pantry.

To the first floor, the landing has loft access but also serves the spacious master bedroom which comes with a fitted range of mirror front wardrobes. There are two further very attractive double bedrooms, plus an additional bedroom four/study. These are all served by the luxury contemporary bathroom which has an oval centre fill bath in tiled surrounds with separate shower attachment, pedestal wash hand basin, low level WC, separate tiled shower in glazed enclosure, tiled flooring, shaver point, extractor fan and chrome heated towel rail.

Outside, the property is set back behind a wide block paved drive having EV charging point. There is a side gated access leading to the attractive landscaped rear garden which has an extensive patio area ideal for BBQ's and dining space, dwarf brick walling and steps leading up to a LazyLawn (astro turf) plus rubber play area and herbaceous borders. There is a separate log store, useful garden storage bunker and attractive outside lights.

Tenure: Freehold (purchasers are advised to satisfy themselves as to the tenure via their legal representative).

Property construction: Standard. **Parking:** Drive.

Electricity supply: Mains. **Water supply:** Mains. **Sewerage:** Mains. **Heating:** Gas.

(Purchasers are advised to satisfy themselves as to their suitability).

Broadband and type: Fibre – See Ofcom link for speed: <https://checker.ofcom.org.uk/>

Mobile signal/coverage: See Ofcom link <https://checker.ofcom.org.uk/>

Local Authority/Tax Band: East Staffordshire Borough Council / Tax Band D

Useful Websites: www.gov.uk/government/organisations/environment-agency

www.eaststaffsbc.gov.uk

Our Ref: JGA/03042024

The property information provided by John German Estate Agents Ltd is based on enquiries made of the vendor and from information available in the public domain. If there is any point on which you require further clarification, please contact the office and we will be pleased to check the information for you, particularly if contemplating travelling some distance to view the property. Please note if your enquiry is of a legal or structural nature, we advise you to seek advice from a qualified professional in their relevant field.





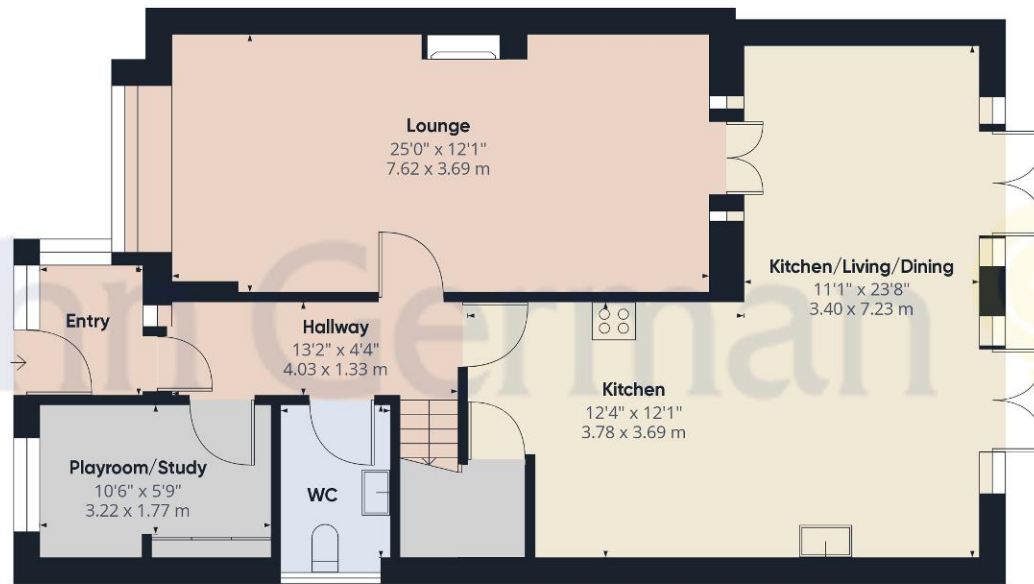

Ground Floor

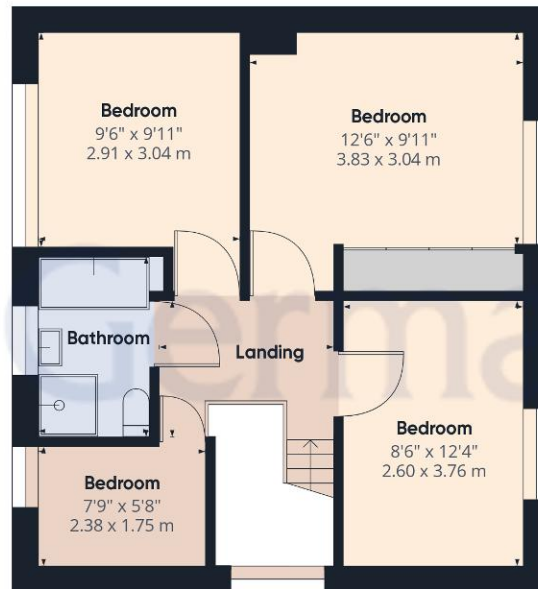

Floor 1

Approximate total area⁽¹⁾

1478.59 ft²

137.37 m²

(1) Excluding balconies and terraces

While every attempt has been made to ensure accuracy, all measurements are approximate, not to scale. This floor plan is for illustrative purposes only.

GIRAFFE360



Agents' Notes

These particulars do not constitute an offer or a contract neither do they form part of an offer or contract. The vendor does not make or give and Messrs. John German nor any person employed has any authority to make or give any representation or warranty, written or oral, in relation to this property. Whilst we endeavour to make our sales details accurate and reliable, if there is any point which is of particular importance to you, please contact the office and we will be pleased to check the information for you, particularly if contemplating travelling some distance to view the property. None of the services or appliances to the property have been tested and any prospective purchasers should satisfy themselves as to their adequacy prior to committing themselves to purchase.

Referral Fees

Mortgage Services - We routinely refer all clients to APR Money Limited. It is your decision whether you choose to deal with APR Money Limited. In making that decision, you should know that we receive on average £60 per referral from APR Money Limited.

Conveyancing Services - If we refer clients to recommended conveyancers, it is your decision whether you choose to deal with this conveyancer. In making that decision, you should know that we receive on average £150 per referral.

Survey Services - If we refer clients to recommended surveyors, it is your decision whether you choose to deal with this surveyor. In making that decision, you should know that we receive up to £90 per referral.

Score	Energy rating	Current	Potential
92+	A		
81-91	B		83 B
69-80	C	70 C	
55-68	D		
39-54	E		
21-38	F		
1-20	G		



John German

21 Main Street, Barton under Needwood, Burton-On-Trent, Staffordshire, DE13 8AA

01283 716806

barton@johngerman.co.uk

Ashbourne | Ashby de la Zouch | Barton under Needwood
Burton upon Trent | Derby | East Leake | Lichfield
Loughborough | Stafford | Uttoxeter

JohnGerman.co.uk Sales and Lettings Agent



