



The Green
Rougham IP30 9JP
Guide Price £200,00 Freehold

MaxwellBrown

Independent Property Agents

FOR SALE BY INFORMAL TENDER— Bidding ends 12.00 noon 30th April 2024

Fronting a quiet private shared road, in a delightful rural location about 5 miles east of the Historic town of Bury St Edmunds, this detached unmodernised, timber framed bungalow offers the ideal opportunity for rebuilding or replacing the existing property with a new build. No planning permission is currently in place therefore prospective purchasers are advised to make their own enquiries with West Suffolk Council.



The Green, Rougham, Bury St Edmunds IP30 9JP

Part glazed side door to:

Kitchen:

Fitted units comprising inset single drainer stainless steel sink unit, electric water heater over, LPG gas hob, worktops with cupboards and space under built-in single oven, eye level units, radiator, window to rear , Doors to:

Shower room:

Fitted with a white suite of low level WC, pedestal hand basin, shower cubicle with electric shower, radiator, double aspect windows to side & rear.

Hall:

With access to loft, radiator, doors to:

Bedroom 1:

Radiator, double glazed window to front.

Bedroom 2:

Radiator, glazed door to:

Lean to Conservatory

Single glazed aluminium frame and sliding doors to rear.

Outside:

There is an external oil fired boiler serving central heating.

The gardens surround the property, mainly laid to lawn with mature apple and magnolia trees, with concrete paths and patio area, shingle hard standing area and a detached single garage of asbestos construction.

The plot has a frontage of approx. 77'6" (23.6m) and a rear width of 69'(21m). The depth of the plot is approx.57'6" (17.5m)

Agents notes:

We understand from the vendors that mains water, electricity and drainage are connected to the property.

The property is offered for sale by informal tender, The successful bidder will be required to lodge, with the agent, a £5000 deposit upon acceptance of the offer and pay the agent a buyer's premium of 1%+ VAT (1.2% inc. VAT) of the agreed sale price on completion.

Full details of the process and Conditions and stipulation of the sale along with the tender offer form will be supplied to prospective buyers during viewings. Should you require these ahead of viewing please request.

BIDDING CLOSSES AT 12 NOON ON THE 30th April 2024



GROUND FLOOR
677 sq.ft. (62.9 sq.m.) approx.

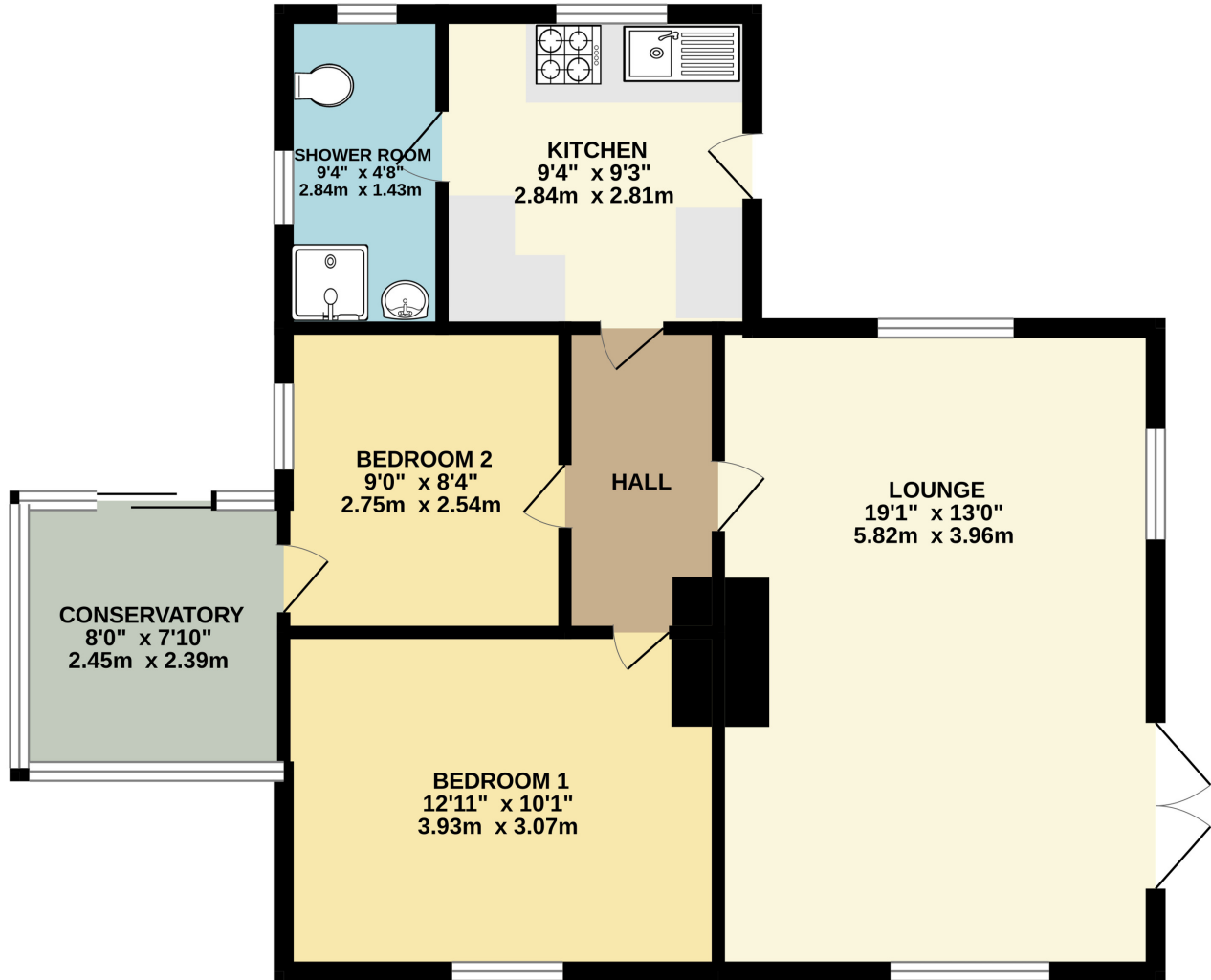

TOTAL FLOOR AREA : 677 sq.ft. (62.9 sq.m.) approx.

Whilst every attempt has been made to ensure the accuracy of the floorplan contained here, measurements of doors, windows, rooms and any other items are approximate and no responsibility is taken for any error, omission or mis-statement. This plan is for illustrative purposes only and should be used as such by any prospective purchaser. The services, systems and appliances shown have not been tested and no guarantee as to their operability or efficiency can be given.
Made with Metropix ©2024

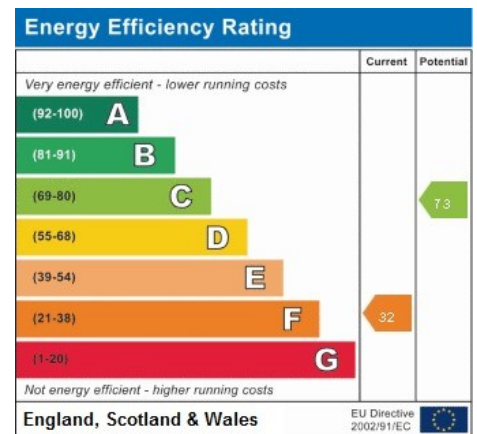



IMPORTANT: we would like to inform prospective purchasers that these sales particulars have been prepared as a general guide only. A detailed survey has not been carried out, nor the services, appliances and fittings tested. Room sizes should not be relied upon for furnishing purposes and are approximate. If floor plans are included, they are for guidance only and illustration purposes only and may not be to scale. If there are any important matters likely to affect your decision to buy, please contact us before viewing the property.

