



Improved & Altered Detached Home

Bishopsfield, Cricklade, SN6 6BS

Guide Price £375,000

mcfarlane
property.com

Stunning

Swindon, Cricklade

-
- Updated Three Bedroom Home
 - Sought After Cul-De-Sac Position
 - Modern Décor and Replaced Kitchen
-

A Stunning Three Bedroom Detached Home in Cricklade. This delightful property boasts modern and stylish décor whilst also having been updated and reconfigured. The accommodation is presented over two floors with an extension to the rear. There is also a stylish Kitchen with Breakfast Area. The Gardens are Landscaped and Secure with an Expansive Frontage with Multiple Parking Spaces. A summary comprises: Entrance Hallway, Living Room, Breakfast Room, Fitted Kitchen, Cloakroom and Utility. Three Bedrooms and Family Bathroom to the First Floor. Enclosed Rear Gardens, Expansive Driveway Off Road Parking for Multiple Cars. NEW BOILER and uPVC Double Glazing Sole Selling Agents McFarlane 01793 751 044





mcfarlane
property.com

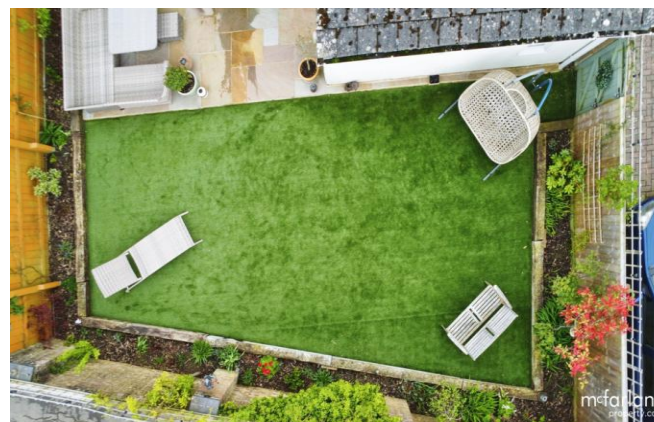

Ground Floor

Approx. 69.9 sq. metres (752.1 sq. feet)

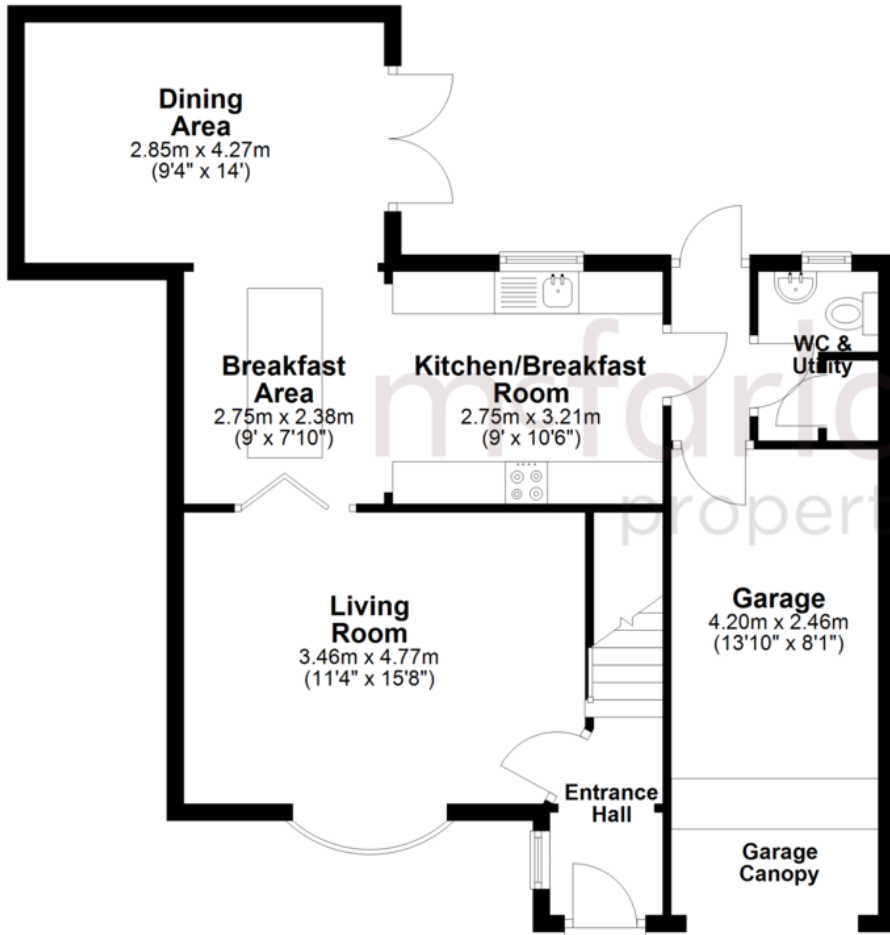

First Floor

Approx. 35.7 sq. metres (384.2 sq. feet)

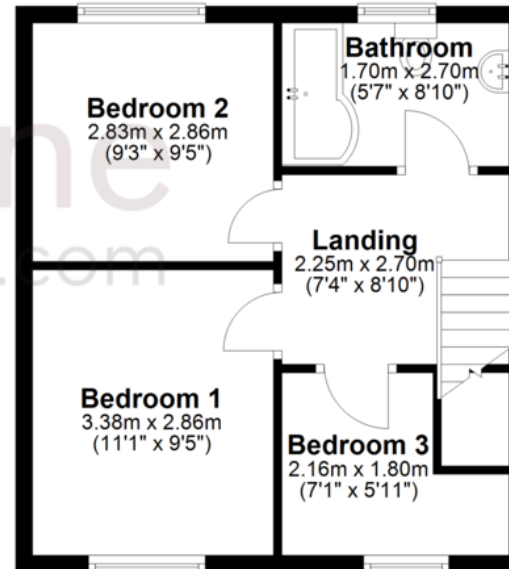

Total area: approx. 105.6 sq. metres (1136.3 sq. feet)

We 
where you
LIVE

Our team are friendly, experienced and are all local. They know it better than they do their own living rooms and can help you find what you're looking for because **we love where we live.**

We would be delighted to show you around this property.

**Because every home
needs a personal touch.**

**If you would like to view this
property then please get in touch.**

📞 01793 751044

✉ cricklade@mcfarlaneproperty.com

mcfarlaneproperty.com

mcfarlane
property.com

Cricklade.

102 High Street
Cricklade SN6 6AA

📞 01793 751044

Marlborough.

106 High Street
Marlborough SN8 1LT

📞 01672 514380

Old Town.

28-30 Wood Street
Swindon SN1 4AB

📞 01793 296880

Swindon.

The Village Centre,
Redhouse SN25 2FW

📞 01793 296600

Agents Note: Whilst every care has been taken to prepare these sales particulars, they are for guidance purposes only. All measurements are approximate are for general guidance purposes only and whilst every care has been taken to ensure their accuracy, they should not be relied upon and potential buyers are advised to recheck the measurements