



38 Western Road

Lewes, BN7 1RP

**PRIME TAKEAWAY UNIT TO
LET IN THE HISTORIC
TOWN OF LEWES**

465 sq ft
(43.20 sq m)

- RENT £15,000 PAX
- £20,000 PREMIUM
- NEW LEASE
- TAKE AWAY USE

38 Western Road, Lewes, BN7 1RP

Summary

Available Size	465 sq ft
Rent	£15,000.00 per annum exclusive of rates, VAT & All other outgoings
Rates Payable	£2,794.40 per annum Based on 2023 valuation. Subject to status, 100% rates relief may be available on this property.
Rateable Value	£5,600
VAT	To be confirmed
Legal Fees	The incoming tenant to make a contribution of £1500 plus VAT towards the landlords legal costs.
EPC Rating	EPC exempt - EPC has been commissioned, will be available in less than 28 days

Description

A prominent takeaway unit arranged over ground floor and basement & rear yard with additional outside storage. The Ground floor comprises the take away collection area with kitchen and yard & storage to the rear. The basement comprises a storage area and walk in freezer.

Location

The property is situated in a prominent spot on Western Road in Lewes. Lewes is a beautiful, historic town, situated to the northeast of Brighton and northwest of Eastbourne. Nearby occupiers include, F Richards & Sons butchers, St Anne's Pharmacy and various independent pubs and retailers.

Accommodation

The accommodation comprises the following areas:

Name	sq ft	sq m
Basement	171	15.89
Ground	294	27.31
Total	465	43.20

Terms

Available by way of a new effective full repairing & insuring lease for a term of 10 years with 5 yearly rent reviews.

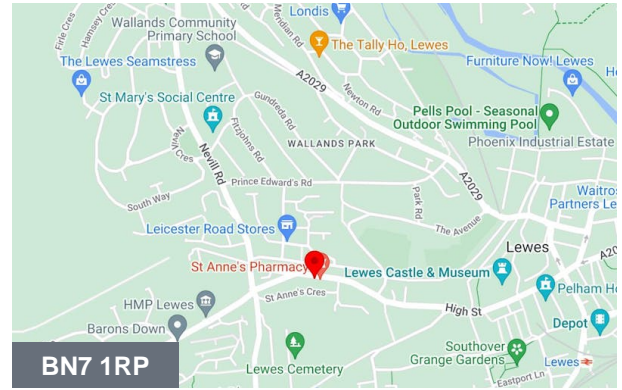

Viewing & Further Information



Max Pollock

01273 109104 | 07764 794936

max@eightfold.agency



Jack Bree

01273 109121

jack@eightfold.agency







38 Western Road, Lewes

Basement

For indicative purposes only, not to scale

Approximately 171 sf

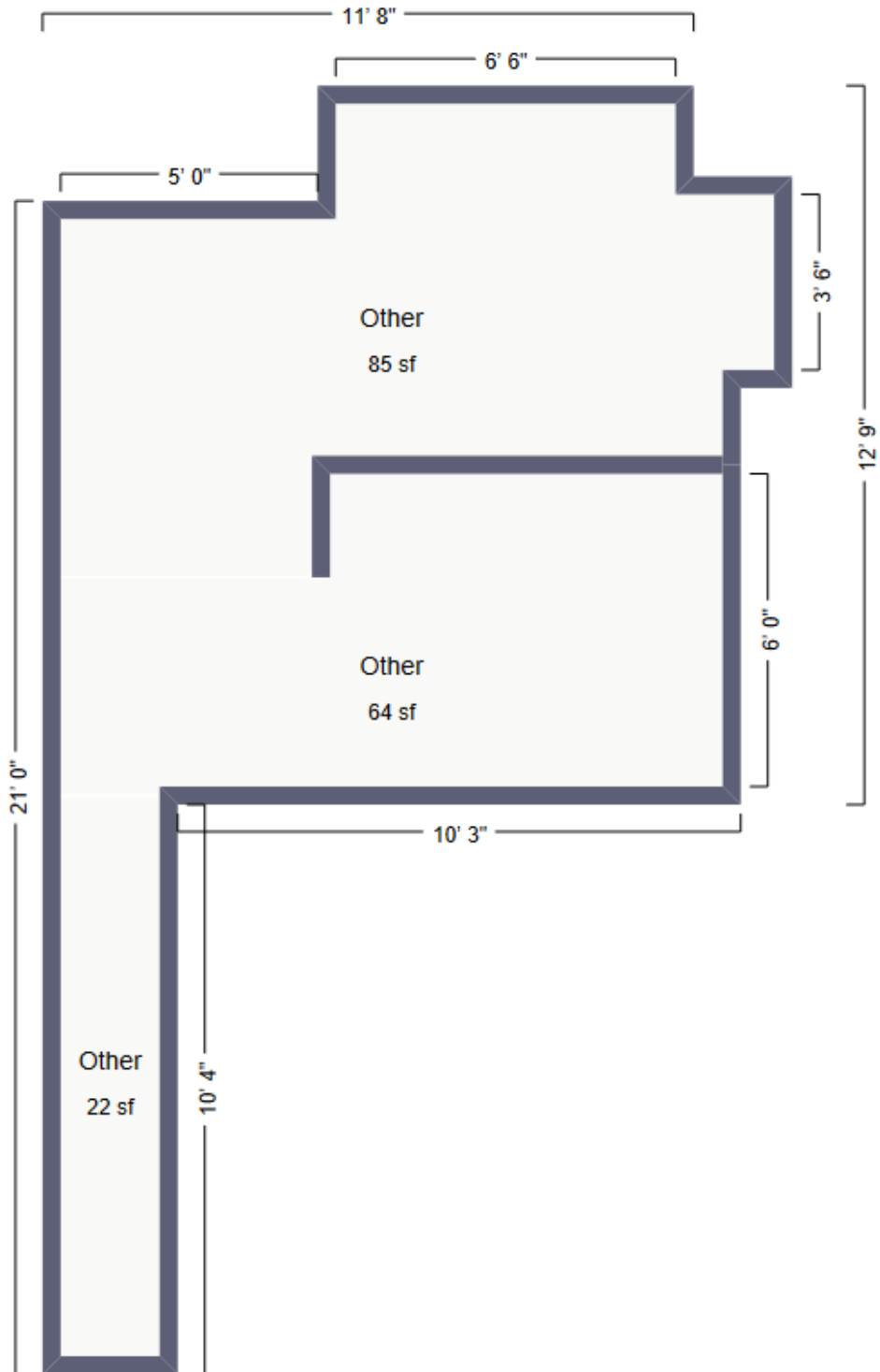

38 Western Road, Lewes

Ground Floor

For indicative purposes only, not to scale

Approximately 329 sf

