



WILLIAM THOMAS
ESTATE AGENTS

TEL: (01204) 590150 FAX: (01204) 590131
EMAIL: INFO@WILLIAMTHOMASESTATES.CO.UK

DRAFT

PLEASE CONFIRM THAT ALL THE DETAILS ARE CORRECT TO THE BEST OF YOUR KNOWLEDGE.

PRINT NAME _____

SIGNED _____

DATED _____

1 Globe Lane, Egerton, Bolton, BL7 9TD

A deceptively spacious stone semi detached stone cottage which would suit a growing family, presented immaculately throughout. The property has been modernised over recent years but still retains all its charm and character one would associate with a property of this nature. Located in the much sought after village of Egerton, close to all local amenities and first class schools.

The property briefly comprises: entrance vestibule, extremely spacious lounge, sitting or dining room, impressive cottage style kitchen, pantry/utility, downstairs Wc , first floor: three generous sized double bedrooms and a spacious 4 piece bathroom plus a fabulous attic room that could be used for a number of purposes.

Step Outside- To the rear is a beautiful cottage style garden set on two tiers with flagged patio areas, garden insets and timber shed. This is a stunning property with no upward chain.

Out & About- Situated on Blackburn Rd in a vibrant part of Egerton, a fabulous setting for those who love to spend their spare time in the countryside as you have footpaths close by to link up with amazing walks. Peacefully set on the edge of Egerton Village, pay a visit to one of the selection of pubs and restaurants such as Thomas Egerton, Bistro 341, Cibo, and Ciao Baby for classic Italian cuisine. For breakfast, brunch and lunch, explore the menus of local cafes Rainys and Bakers being just across the road...so all within walking distance. Egerton Park has a playground for children and don't forget the cricket club which is outside your back door! Turton and Dunscur Golf Club is also nearby for those wishing to work on their drive.

£350,000

1 Globe Lane, Egerton, Bolton, BL7 9TD

www.williamthomasestates.co.uk

454 Darwen Road Bromley Cross Bolton



WILLIAM THOMAS
ESTATE AGENTS

TEL: (01204) 590150 FAX: (01204) 590131
EMAIL: INFO@WILLIAMTHOMASESTATES.CO.UK



- Deceptively Spacious Semi Detached Stone Cottage
- Immaculately Presented Throughout
- Spacious Lounge
- Sitting Or Dining Room
- Impressive Kitchen
- Pantry/Utility Room/2 Piece Cloaks
- 3 Good Sized Bedrooms
- Spacious 4 Piece Bathroom
- Attic Room
- Cottage Style Well Kept Gardens

1 Globe Lane, Egerton, Bolton, BL7 9TD

A deceptively spacious stone semi detached stone cottage which would suit a growing family, presented immaculately throughout. The property has been modernised over recent years but still retains all its charm and character one would associate with a property of this nature. Located in the much sought after village of Egerton, close to all local amenities and first class schools.

The property briefly comprises: entrance vestibule, extremely spacious lounge, sitting or dining room, impressive cottage style kitchen, pantry/utility, downstairs Wc , first floor: three generous sized double bedrooms and a spacious 4 piece bathroom plus a fabulous attic room that could be used for a number of purposes.

Step Outside- To the rear is a beautiful cottage style garden set on two tiers with flagged patio areas, garden insets and timber shed. This is a stunning property with no upward chain.

Out & About- Situated on Blackburn Rd in a vibrant part of Egerton, a fabulous setting for those who love to spend their spare time in the countryside as you have footpaths close by to link up with amazing walks. Peacefully set on the edge of Egerton Village, pay a visit to one of the selection of pubs and restaurants such as Thomas Egerton, Bistro 341, Cibo, and Ciao Baby for classic Italian cuisine. For breakfast, brunch and lunch, explore the menus of local cafes Rainys and Bakers being just across the road...so all within walking distance. Egerton Park has a playground for children and don't forget the cricket club which is outside your back door! Turton and Duns-car Golf Club is also nearby for those wishing to work on their drive.

£350,000

1 Globe Lane, Egerton, Bolton, BL7 9TD

www.williamthomasestates.co.uk

454 Darwen Road Bromley Cross Bolton

Ground Floor

Entrance Vestibule

Tiled floor



Spacious Lounge

19'1" (5m 81cm) x 16'7" (5m 5cm)

Recently fitted wood burner on feature tiled fireplace on flagged hearth continuing into alcoves, 3 hardwood double glazed windows providing lots of natural light, beamed ceiling



Sitting Room/Dining Room

16'8" (5m 8cm) x 13'8" (4m 16cm)

Hardwood double glazed window, beamed ceiling, spindled staircase leads to the first floor with a spacious storage cupboard below



Impressive Kitchen

13'9" (4m 19cm) x 8'9" (2m 66cm)

Recently fitted wall and floor units with complimentary worktops, 1 1/2 bowl enamel sink unit, built in Zanussi oven and 4 plate gas hob, extractor hood above, integrated fridge, freezer, dishwasher, under unit lighting, hardwood double glazed window, Barn style rear door leads out to the garden





Pantry/Utility

5'0" (1m 52cm) x 4'2" (1m 27cm)

Fitted shelves, plumbed for washing machine.

2 Piece Cloaks

Low level wc, wash basin



First Floor

Landing

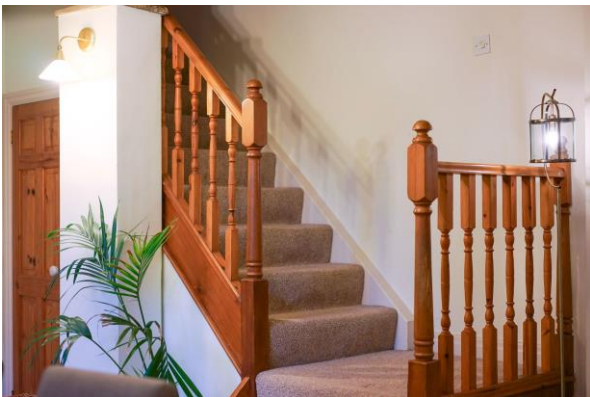

Bedroom 1

14'6" (4m 41cm) x 10'3" (3m 12cm)

Hardwood double glazed window, exposed stone chimney breast with ornate open fireplace, fitted double wardrobes and storage cupboards



Bedroom 2

18'8" (5m 68cm) x 8'1" (2m 46cm)

Hardwood double glazed window, fitted double wardrobe

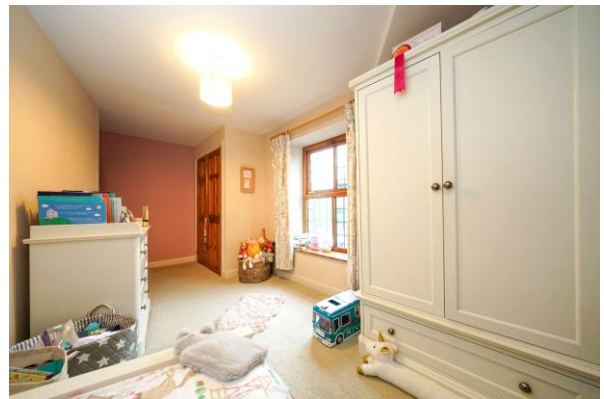

Bedroom 3

10'7" (3m 22cm) x 7'10" (2m 38cm)

Hardwood double glazed window, fitted single wardrobe



Spacious 4 Piece Bathroom

Modern white suite comprising of panelled bath with mixer tap and flexible shower hose, low level wc, vanity wash basin with drawers below, shower in tiled/glazed cubicle, airing cupboard, part tiled, part wood panelled elevations, hardwood double glazed window



Attic Room

16'7" (5m 5cm) x 8'7" (2m 61cm)

(Restricted head height) Accessed via staircase from the first floor landing, room could be used for a variety of uses, fitted wardrobes, large storage area in the roof eaves, 2 velux windows, port hole hardwood double glazed window to the side elevation



Outside

Rear cottage style garden set on two tiers with flagged patio areas, garden insets and timber shed, water supply





Additional External Pictures



Agents Notes

William Thomas Estates for themselves and for vendors or lessors of this property whose agents they are given notice that: (i) the particulars are set out as a general outline only for the guidance of intended purchasers or lessees and do not constitute nor constitute part of an offer or a contract. (ii) all descriptions, dimensions, reference to condition and necessary permissions for use and occupation and other details are given without responsibility and any intending purchasers or tenants should not rely on them as statements or representations of fact but must satisfy themselves by inspection or otherwise as to the correctness of each of them (iii) no person in the employment of William Thomas Estates has authority to make or give any representations or warranty whatever in relation to this property