



The Walks, The Green, Tunbridge Wells, Kent



 **KMJProperty**  
Your local independent Estate Agent

- Grade II Listed Cottage
- 2 Double Bedrooms
- EPC Exempt
- Upstairs Bathroom
- Double Fronted
- No Chain
- 
- 

A stunning 17th Century part tile hung Grade II Listed cottage, favouring an elevated position in the popular village of Groombridge.

Renowned for their character, the properties on the Walks in Groombridge are a beautiful example of the history of the village of Groombridge. This property, unlike many of the others, benefits from a double frontage, giving it that further idyllic look.

Throughout the property are a wealth of beautiful wooden beams, at the front of the property is a large open plan, living/dining area with a gorgeous inglenook fireplace with a working log burner. To the rear is the kitchen which benefits from granite worktops, a butler sink and provides access to the rear garden.

Upstairs are two double bedrooms, a bathroom and a separate W.C. The main bedroom benefits from a large walk-in-wardrobe and a further cupboard space.

To the rear, accessed via a meandering path is a small section of garden laid to lawn in amongst other beautiful gardens.

This property requires minor renovations and a cosmetic uplift.

Nestled between the two towns of Tunbridge Wells and Crowborough, Groombridge offers a range of amenities, local independent bakery, pre-school, surgery, pubs, post office and a convenience store. Groombridge also offers infamous walks/attractions including Groombridge place, Harrisons Rocks to mention just a couple. There is a mainline station a couple of miles from the property and offers a direct service to both London and the Coast. The renowned Spa Valley Railway (Groombridge Station) is just a short walk away from the property, providing a great day out!

Offered as end of chain, probate has been applied for but not granted as of yet.

\*Flying Freehold\*

**MORE PROPERTIES REQUIRED IN ALL AREAS**





## Notes

Council Tax: D

Tenure: Leasehold - 979 Years

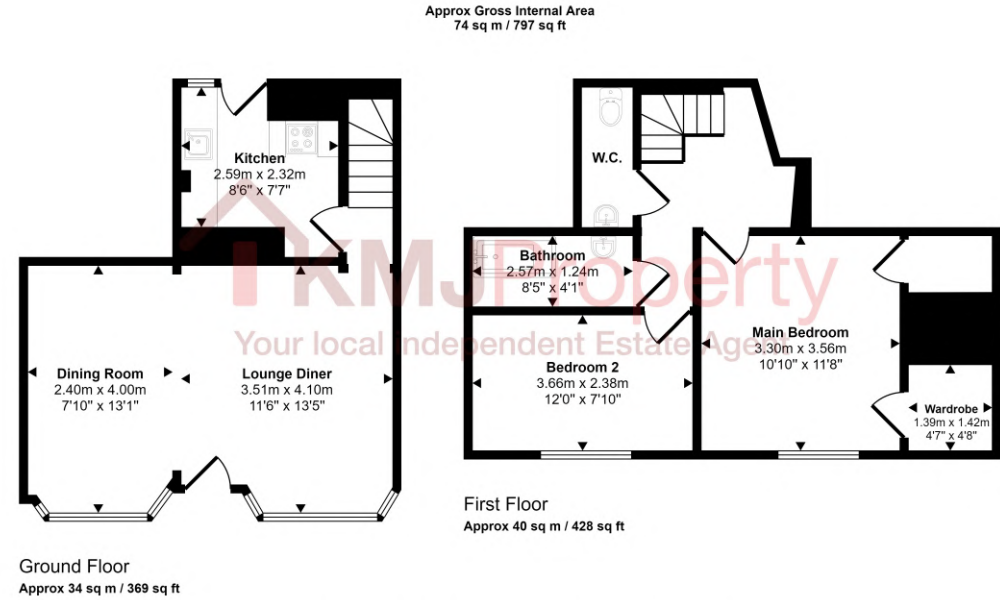

This floorplan is only for illustrative purposes and is not to scale. Measurements of rooms, doors, windows, and any items are approximate and no responsibility is taken for any error, omission or mis-statement. Icons of items such as bathroom suites are representations only and may not look like the real items. Made with Made Snappy 360.

**AGENT NOTE:** KMJ Property, their clients and any joint agents give notice that: They have no authority to make or give any representations or warranties in relation to the property. Any statements on which a purchaser wishes to rely must be checked through their Solicitors or Conveyancers. These Particulars do not form part of any offer or contract and must be independently verified. The text, photographs and floor plans are for guidance only and are not necessarily comprehensive, please also note that not everything in the photographs may be included in the sale. It should not be assumed that the property has necessary planning, Building Regulations or other consents. We have not tested any appliances, services, facilities or equipment and Purchasers must satisfy themselves as to their adequacy and condition. We have not investigated the Title, or the existence of any Covenants or other legal matters which may affect the property.

BRITISH  
PROPERTY  
AWARDS

2023  
★★★★★

GOLD WINNER

ESTATE AGENT  
IN CROWBOROUGH

01892 515188

01342 824824

01342 833333



FEDERATION  
OF INDEPENDENT  
AGENTS

Tunbridge Wells

Crowborough

Forest Row

BRITISH  
PROPERTY  
AWARDS

2022  
★★★★★

GOLD WINNER

ESTATE AGENT  
IN TUNBRIDGE  
WELLS