

Marston Close

Burton-on-Trent, DE14 2DE



This three bedroom semi detached house is located within walking distance to Burton's town centre and train station and within good proximity to the hospital, local schools, parks, and shops.

£230,000

John German 

This modern semi detached home is handy for a wide range of amenities including Lidl, Sainsburys, Asda plus the town centre itself with Marks & Spencer and Coopers Square. In addition, there are nearby retail parks including B&Q and The Range plus eateries.

As you enter the property through the hallway, this offers a good space for coats and shoes. To the left is the generous kitchen/diner with integral washer/dryer, dishwasher, fridge/freezer, oven and hob with extractor fan plus understairs storage space.

The lounge is located at the rear of the property with patio doors leading to the garden.

There is a convenient downstairs WC and hand wash basin on the ground floor also.

On the first floor there is a master bedroom with en-suite and storage cupboard, a double second bedroom and a third bedroom suitable as a child's bedroom or home office. There is also a family bathroom which consists of a hand wash basin, WC and shower over bath.

Stepping out of the rear patio doors is a patio space and garden inclusive of a garden shed. The property also offers a double drive.

The property is being sold with vacant possession and no upward chain. The selling price includes king size bed and mattress, two wardrobes, a bar table and all ceiling lights.

Tenure: Freehold (purchasers are advised to satisfy themselves as to the tenure via their legal representative).

Property construction: Brick

Parking: Drive

Electricity supply: Mains

Water supply: Mains

Sewerage: Mains

Heating: Gas

(Purchasers are advised to satisfy themselves as to their suitability).

Broadband type: Fibre

See Ofcom link for speed: <https://checker.ofcom.org.uk/>

Mobile signal/coverage: See Ofcom link <https://checker.ofcom.org.uk/>

Local Authority/Tax Band: East Staffordshire Borough Council / Tax Band C

Useful Websites: www.gov.uk/government/organisations/environment-agency

Our Ref: JGA/10042024

The property information provided by John German Estate Agents Ltd is based on enquiries made of the vendor and from information available in the public domain. If there is any point on which you require further clarification, please contact the office and we will be pleased to check the information for you, particularly if contemplating travelling some distance to view the property. Please note if your enquiry is of a legal or structural nature, we advise you to seek advice from a qualified professional in their relevant field.

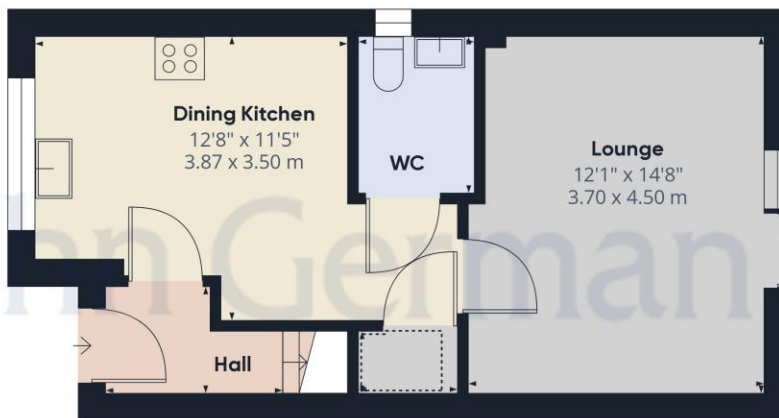

Ground Floor

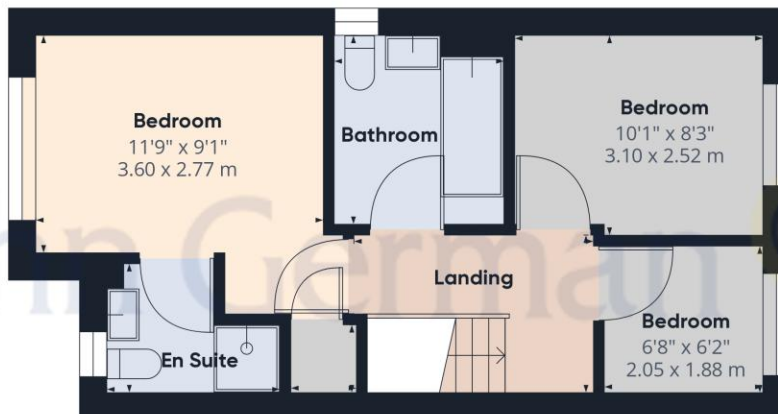

Floor 1

John German

Approximate total area⁽¹⁾
809.95 ft²
75.25 m²

Reduced headroom
9.53 ft²
0.89 m²

(1) Excluding balconies and terraces

Reduced headroom (below 1.5m/4.92ft)

While every attempt has been made to ensure accuracy, all measurements are approximate, not to scale. This floor plan is for illustrative purposes only.

GIRAFFE360





Score	Energy rating	Current	Potential
92+	A		95 A
81-91	B	83 B	
69-80	C		
55-68	D		
39-54	E		
21-38	F		
1-20	G		



John German
129 New Street, Burton-On-Trent, Staffordshire, DE14
3QW

01283 512244
burton@johngerman.co.uk

Agents' Notes

These particulars do not constitute an offer or a contract neither do they form part of an offer or contract. The vendor does not make or give and Messrs. John German nor any person employed has any authority to make or give any representation or warranty, written or oral, in relation to this property. Whilst we endeavour to make our sales details accurate and reliable, if there is any point which is of particular importance to you, please contact the office and we will be pleased to check the information for you, particularly if contemplating travelling some distance to view the property. None of the services or appliances to the property have been tested and any prospective purchasers should satisfy themselves as to their adequacy prior to committing themselves to purchase.

Referral Fees

Mortgage Services - We routinely refer all clients to APR Money Limited. It is your decision whether you choose to deal with APR Money Limited. In making that decision, you should know that we receive on average £60 per referral from APR Money Limited.

Conveyancing Services - If we refer clients to recommended conveyancers, it is your decision whether you choose to deal with this conveyancer. In making that decision, you should know that we receive on average £150 per referral.

Survey Services - If we refer clients to recommended surveyors, it is your decision whether you choose to deal with this surveyor. In making that decision, you should know that we receive up to £90 per referral.

Ashbourne | Ashby de la Zouch | Barton under Needwood
Burton upon Trent | Derby | East Leake | Lichfield
Loughborough | Stafford | Uttoxeter

JohnGerman.co.uk Sales and Lettings Agent