



15 Millhams Street, Christchurch

Christchurch

Guide Price **£550,000**

15 Millhams Street

Christchurch, Christchurch

Nestled within a desirable location in the heart of historic Christchurch, this exceptional four-bedroom Grade II listed end of terrace property offers a truly characterful and distinctive living experience. The property exudes historical charm while seamlessly integrating modern conveniences, making it a unique and desirable home.

Upon entering the property, you are greeted with an ambiance of elegance and sophistication with a touch of historical grandeur. The property accommodates an expansive open plan living area, four well-appointed bedrooms and three bathrooms as well as a study and ample storage throughout the residence. The original mechanical working lift within the property provides a unique point of interest, added accessibility and ease of movement throughout all the home, making it ideal for individuals looking for a practical and efficient living space.

Featuring a master bedroom complete with bespoke ensuite bathroom, the property offers a luxurious retreat for relaxing. The remaining three bedrooms are spacious and well-designed, and served by a separate family bathroom and further shower room.

The open-plan living area is the heart of the home, offering a spacious and versatile layout that is perfect for both entertaining guests and enjoying time with family. The luxury custom built kitchen offers a full range of high spec appliances.

With a keen eye for detail, the property seamlessly blends traditional charm with modern amenities,



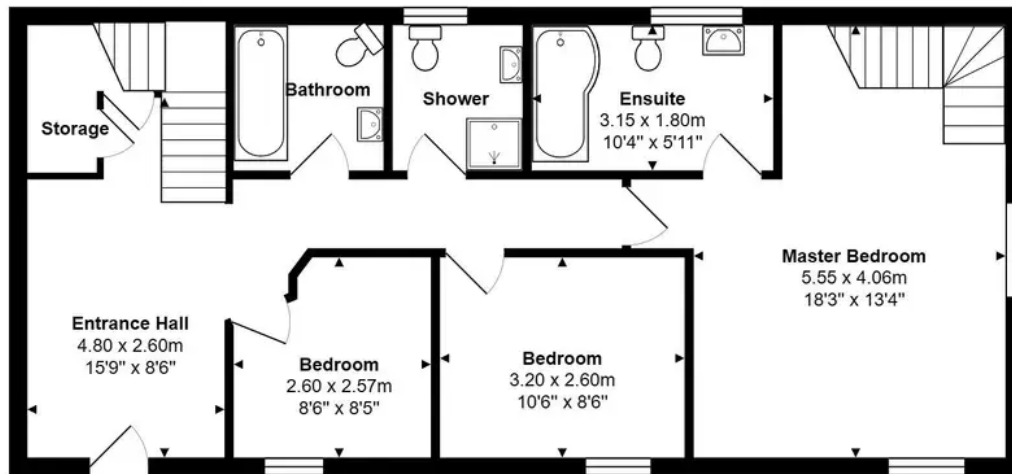

Ground Floor

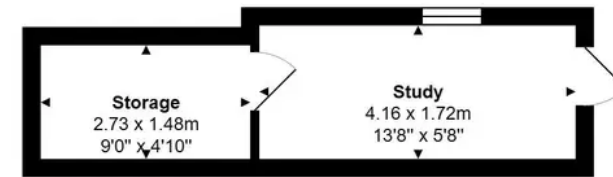

Total Area: 153.4 m² ... 1652 ft²

All measurements are approximate and for display purposes only

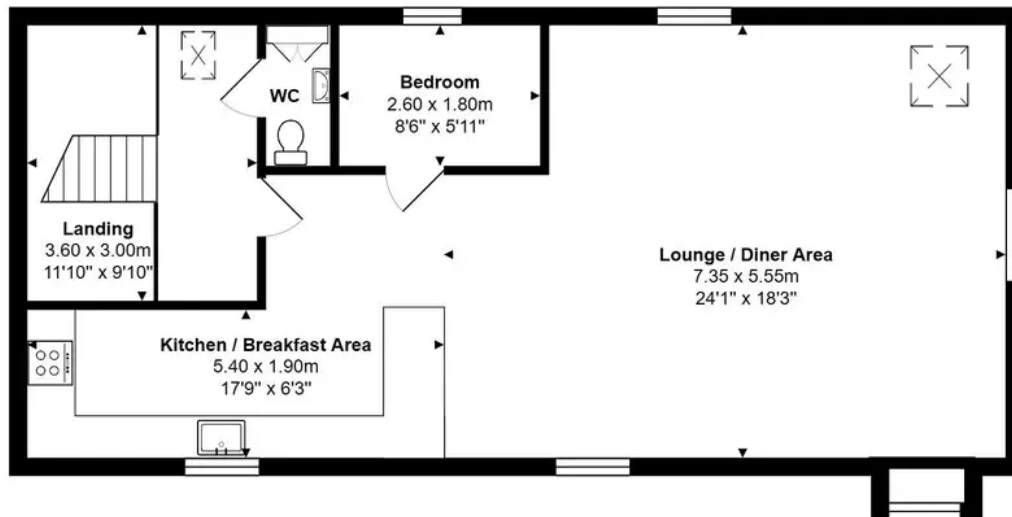

First Floor

15 Millhams Street
Christchurch, Christchurch





Jordan Marks estates

Jordan Marks Estates, 16 High Street - BH23 1AY

01202 484444 • george@jordanmarksestates.co.uk • <http://jordanmarksestates.co.uk>

JIM
Jordan Marks Estates