



See More Online

## **KFT:** Key Facts for Tenants

An Insight Into This Property & the Local Market

Tuesday 09<sup>th</sup> April 2024



### **PAULS CROFT, CRICKLADE, SWINDON, SN6**

#### **McFarlane Sales & Lettings Ltd**

28-30 Wood Street Swindon SN1 4AB

01793 611841

tom@mcfarlaneproperty.com

www.mcfarlaneproperty.com



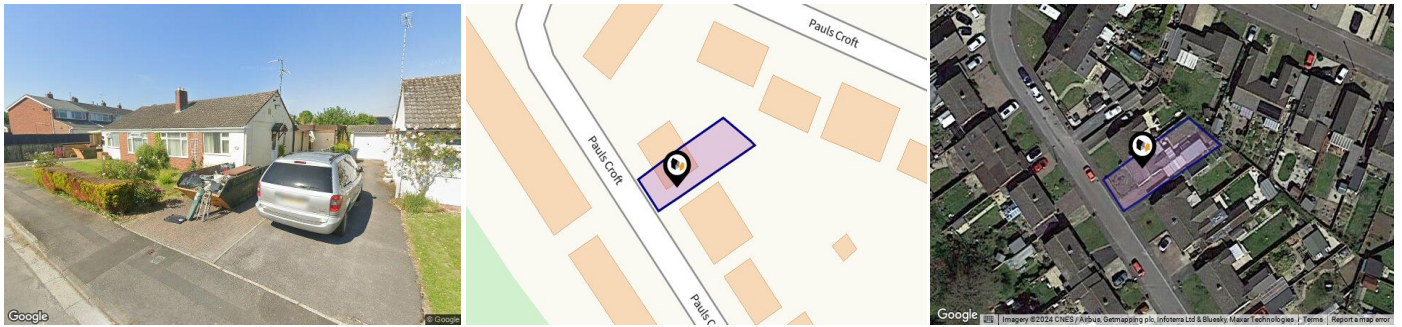

## Property

<b>Type:</b>	Semi-Detached	<b>Tenure:</b>	Freehold
<b>Bedrooms:</b>	2		
<b>Plot Area:</b>	0.07 acres		
<b>Council Tax :</b>	Band B		
<b>Annual Estimate:</b>	£1,812		
<b>Title Number:</b>	WT6778		
<b>UPRN:</b>	100121027646		

## Local Area

<b>Local Authority:</b>	Wiltshire
<b>Conservation Area:</b>	No
<b>Flood Risk:</b>	
• Rivers & Seas	Very Low
• Surface Water	Low

### Estimated Broadband Speeds (Standard - Superfast - Ultrafast)

<b>19</b> mb/s	<b>80</b> mb/s	<b>940</b> mb/s

### Mobile Coverage: (based on calls indoors)



### Satellite/Fibre TV Availability:



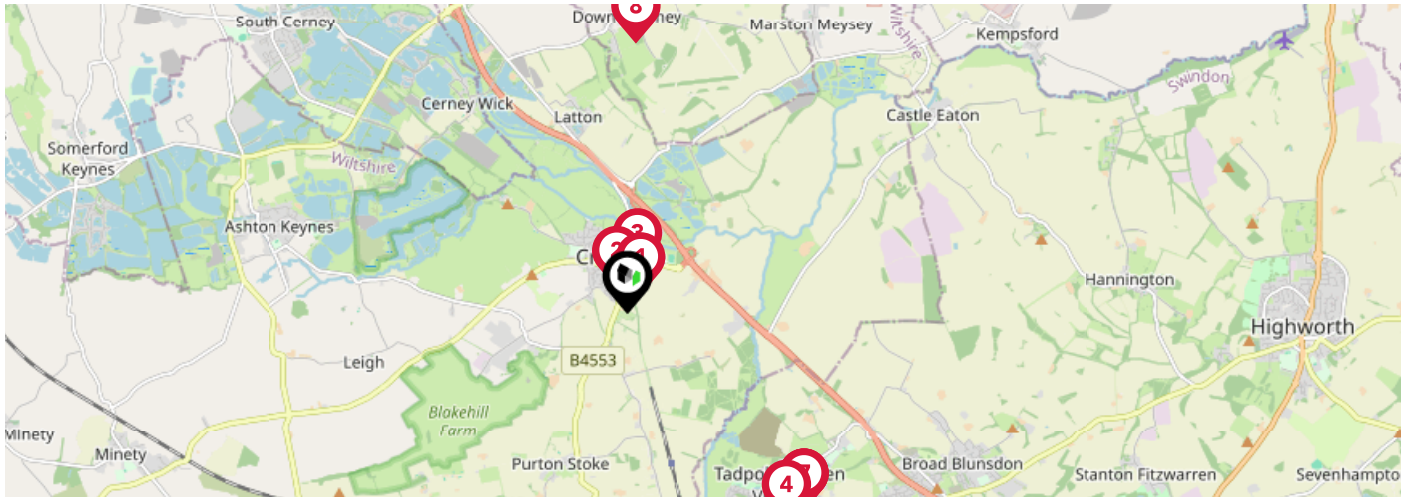

		Nursery	Primary	Secondary	College	Private
<b>1</b>	<b>Cricklade Manor Prep</b> Ofsted Rating: Not Rated   Pupils: 173   Distance:0.21	<input type="checkbox"/>	<input checked="" type="checkbox"/>	<input type="checkbox"/>	<input type="checkbox"/>	<input type="checkbox"/>
<b>2</b>	<b>St Sampson's Church of England Primary School</b> Ofsted Rating: Good   Pupils: 299   Distance:0.27	<input type="checkbox"/>	<input checked="" type="checkbox"/>	<input type="checkbox"/>	<input type="checkbox"/>	<input type="checkbox"/>
<b>3</b>	<b>Meadowpark School</b> Ofsted Rating: Good   Pupils: 70   Distance:0.4	<input type="checkbox"/>	<input checked="" type="checkbox"/>	<input type="checkbox"/>	<input type="checkbox"/>	<input type="checkbox"/>
<b>4</b>	<b>Tadpole Farm CofE Primary Academy</b> Ofsted Rating: Good   Pupils: 472   Distance:2.4	<input type="checkbox"/>	<input checked="" type="checkbox"/>	<input type="checkbox"/>	<input type="checkbox"/>	<input type="checkbox"/>
<b>5</b>	<b>William Morris Primary School</b> Ofsted Rating: Not Rated   Pupils: 39   Distance:2.43	<input type="checkbox"/>	<input checked="" type="checkbox"/>	<input type="checkbox"/>	<input type="checkbox"/>	<input type="checkbox"/>
<b>6</b>	<b>Churchward School</b> Ofsted Rating: Not Rated   Pupils: 41   Distance:2.43	<input type="checkbox"/>	<input type="checkbox"/>	<input checked="" type="checkbox"/>	<input type="checkbox"/>	<input type="checkbox"/>
<b>7</b>	<b>Great Western Academy</b> Ofsted Rating: Not Rated   Pupils: 369   Distance:2.43	<input type="checkbox"/>	<input type="checkbox"/>	<input checked="" type="checkbox"/>	<input type="checkbox"/>	<input type="checkbox"/>
<b>8</b>	<b>Down Ampney Church of England Primary School</b> Ofsted Rating: Good   Pupils: 43   Distance:2.49	<input type="checkbox"/>	<input checked="" type="checkbox"/>	<input type="checkbox"/>	<input type="checkbox"/>	<input type="checkbox"/>



	Nursery	Primary	Secondary	College	Private
<p><b>9</b> <b>Oakhurst Community Primary School</b> Ofsted Rating: Good   Pupils: 455   Distance:2.72</p>	<input type="checkbox"/>	<input checked="" type="checkbox"/>	<input type="checkbox"/>	<input type="checkbox"/>	<input type="checkbox"/>
<p><b>10</b> <b>Red Oaks Primary School</b> Ofsted Rating: Good   Pupils: 507   Distance:2.8</p>	<input type="checkbox"/>	<input checked="" type="checkbox"/>	<input type="checkbox"/>	<input type="checkbox"/>	<input type="checkbox"/>
<p><b>11</b> <b>Brimble Hill Special School</b> Ofsted Rating: Good   Pupils: 100   Distance:2.8</p>	<input type="checkbox"/>	<input checked="" type="checkbox"/>	<input type="checkbox"/>	<input type="checkbox"/>	<input type="checkbox"/>
<p><b>12</b> <b>Uplands School</b> Ofsted Rating: Outstanding   Pupils: 134   Distance:2.8</p>	<input type="checkbox"/>	<input type="checkbox"/>	<input checked="" type="checkbox"/>	<input type="checkbox"/>	<input type="checkbox"/>
<p><b>13</b> <b>Abbey Park School</b> Ofsted Rating: Inadequate   Pupils: 1003   Distance:2.86</p>	<input type="checkbox"/>	<input type="checkbox"/>	<input checked="" type="checkbox"/>	<input type="checkbox"/>	<input type="checkbox"/>
<p><b>14</b> <b>St Francis CofE Primary School</b> Ofsted Rating: Outstanding   Pupils: 462   Distance:3.3</p>	<input type="checkbox"/>	<input checked="" type="checkbox"/>	<input type="checkbox"/>	<input type="checkbox"/>	<input type="checkbox"/>
<p><b>15</b> <b>Bridlewood Primary School</b> Ofsted Rating: Good   Pupils: 241   Distance:3.31</p>	<input type="checkbox"/>	<input checked="" type="checkbox"/>	<input type="checkbox"/>	<input type="checkbox"/>	<input type="checkbox"/>
<p><b>16</b> <b>Orchid Vale Primary School</b> Ofsted Rating: Inadequate   Pupils:0   Distance:3.32</p>	<input type="checkbox"/>	<input checked="" type="checkbox"/>	<input type="checkbox"/>	<input type="checkbox"/>	<input type="checkbox"/>

# Area Transport (National)

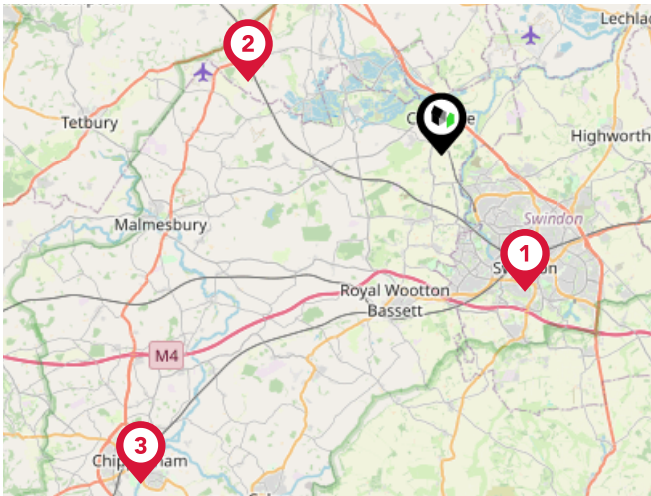

## National Rail Stations

Pin	Name	Distance
1	Swindon Rail Station	5.86 miles
2	Kemble Rail Station	7.64 miles
3	Chippenham Rail Station	16.47 miles

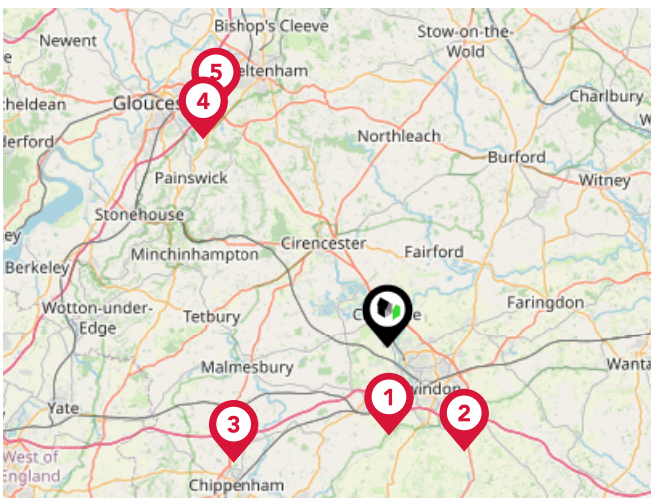

## Trunk Roads/Motorways

Pin	Name	Distance
1	M4 J16	6.41 miles
2	M4 J15	9.51 miles
3	M4 J17	14.21 miles
4	M5 J11A	20.4 miles
5	M5 J11	21.53 miles

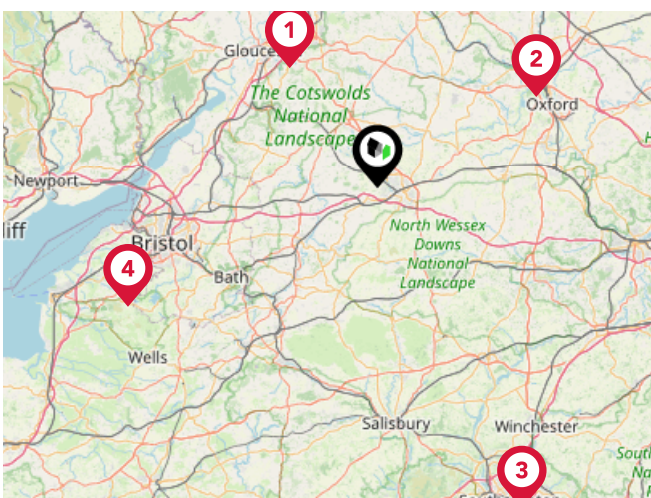

## Airports/Helipads

Pin	Name	Distance
1	Gloucestershire Airport	21.86 miles
2	London Oxford Airport	26.92 miles
3	Southampton Airport	52.18 miles
4	Bristol International Airport	40.69 miles

# Area

## Transport (Local)

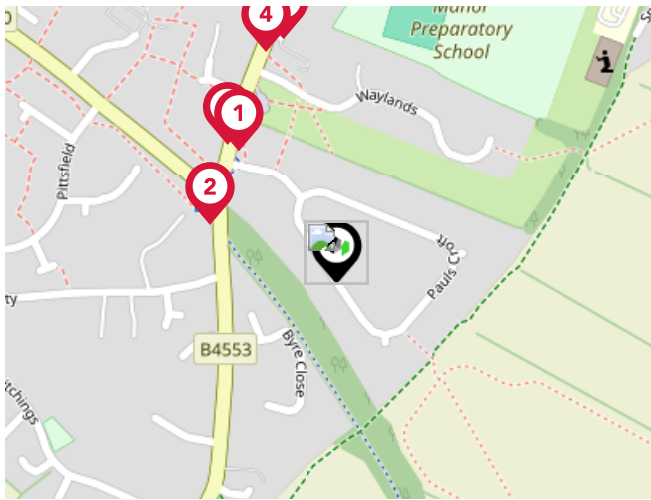

### Bus Stops/Stations

Pin	Name	Distance
1	Pauls Croft	0.09 miles
2	Turning Circle	0.08 miles
3	Pauls Croft	0.1 miles
4	Town Hall	0.14 miles
5	Town Hall	0.14 miles

# McFarlane Sales & Lettings Ltd

## Data Quality

We are committed to comprehensive property data being made available upfront to make the home buying and selling process quicker, easier and cheaper. This is why we have partnered with Sprift, the UK's leading supplier of property-specific data.



### Contains public sector information licensed under the Open Government License v3.0

The information contained within this report is for general information purposes only and to act as a guide to the best way to market your property for the asking price.

Sprift Technologies Ltd aggregate this data from a wide variety of sources and while we endeavour to keep the information up to date and correct, we make no representations or warranties of any kind, express or implied, about the completeness, accuracy, reliability, of the information or related graphics contained within this report for any purpose.

Any reliance you place on such information is therefore strictly at your own risk. In no event will we be liable for any loss or damage including without limitation, indirect or consequential loss or damage, or any loss or damage whatsoever arising from loss of data or profits arising out of, or in connection with, the use of this report.



UK Government

For helpful advice, see the full checklist for how to rent in the 'How to Rent' guide at the HM Government website:



# mcfarlane

SALES & LETTINGS

## McFarlane Sales & Lettings Ltd

28-30 Wood Street Swindon SN1 4AB

01793 611841

tom@mcfarlaneproperty.com

www.mcfarlaneproperty.com



Valuation Office Agency

