

# Bunting Close

Uttoxeter, ST14 8SY



Deceptively spacious detached home providing family sized accommodation in need of cosmetic improvement, occupying a pleasant plot on this small cul de sac on the always popular Birdland development.

£295,000

John German

Viewing of this well proportioned family sized home is highly recommended to appreciate the large amount of potential on offer, occupying a pleasant plot to provide additional potential to extend (subject to obtaining the necessary planning permission) on this small cul de sac.

Situated on the edge of the always in demand Birdland development providing easy access to the convenience shop and open spaces found on the estate and the town centre with its wide range of amenities.

Accommodation - A timber and part obscure glazed door opens to the good sized hall having stairs rising to the first floor and a side facing window providing natural light. Doors lead to the well proportioned ground floor space and the downstairs WC.

The generously sized front facing lounge has dual aspect windows providing natural light and a focal open fire with a marble effect insert and hearth and timber surround. Behind is the separate dining room which has sliding doors opening to the patio and garden.

The fitted breakfast kitchen has dual aspect windows and a range of base and eye level units with worksurfaces and inset sink unit set below a side facing window, space for an electric cooker, plumbing for both a dishwasher and washing machine plus space for a fridge freezer. A part glazed door opens to the patio and garden.

To the first floor the landing has a side facing window, access to the loft and doors to the four good sized bedrooms, three of which can accommodate a double bed and the family bathroom which has a three piece suite and a built in airing cupboard housing the hot water cylinder.

The rear facing master has a range of fitted wardrobes and the benefit of an en suite shower room.

Outside - To the rear a paved and gravelled patio provides a pleasant seating and entertaining area leading to the garden that is laid mainly to lawn and wraps around to the side of the property. It is enclosed by timber fencing with space for a greenhouse and shed plus gated access to the drive.

To the front is a garden also laid to lawn with borders. A tarmac driveway provides off road parking extending to the side of the property to the detached garage that has an up and over door, and personal door to the garden.

**what3words:** palettes.adjusting.teams

**Tenure:** Freehold (purchasers are advised to satisfy themselves as to the tenure via their legal representative).

**Property construction:** Brick    **Parking:** Drive    **Electricity supply:** Mains

**Water supply:** Mains    **Sewerage:** Mains    **Heating:** Gas

(Purchasers are advised to satisfy themselves as to their suitability).

**Broadband type:** TBC

See Ofcom link for speed: <https://checker.ofcom.org.uk/>

**Mobile signal/coverage:** See Ofcom link <https://checker.ofcom.org.uk/>

**Local Authority/Tax Band:** East Staffordshire Borough Council / Tax Band D

**Useful Websites:** [www.gov.uk/government/organisations/environment-agency](http://www.gov.uk/government/organisations/environment-agency)

**Our Ref:** JGA/10042024

The property information provided by John German Estate Agents Ltd is based on enquiries made of the vendor and from information available in the public domain. If there is any point on which you require further clarification, please contact the office and we will be pleased to check the information for you, particularly if contemplating travelling some distance to view the property. Please note if your enquiry is of a legal or structural nature, we advise you to seek advice from a qualified professional in their relevant field.

GROUND FLOOR

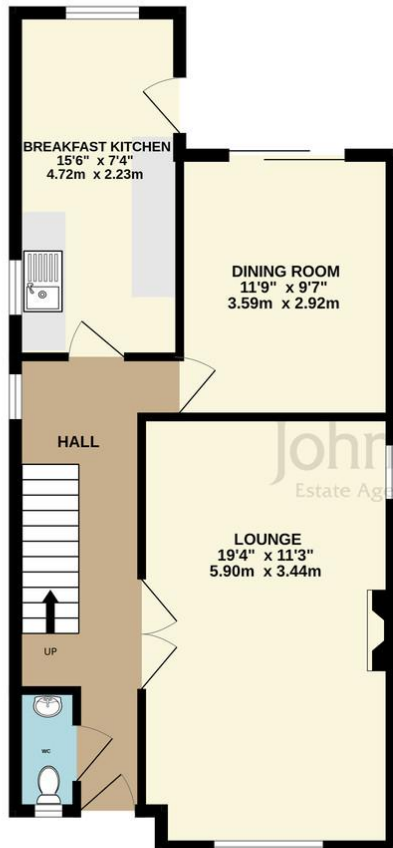

1ST FLOOR

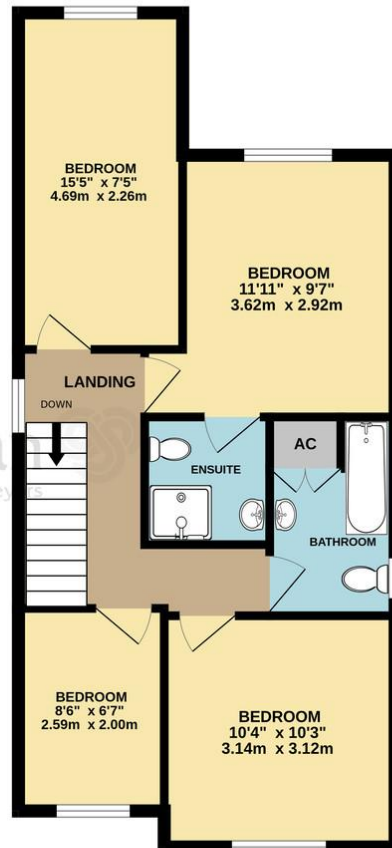





Score	Energy rating	Current	Potential
92+	A		
81-91	B		81 B
69-80	C		
55-68	D	55 D	
39-54	E		
21-38	F		
1-20	G		



John German  
 9a Market Place, Uttoxeter, Staffordshire, ST14 8HY  
 01889 567444  
 uttoxeter@johngerman.co.uk

#### Agents' Notes

These particulars do not constitute an offer or a contract neither do they form part of an offer or contract. The vendor does not make or give and Messrs. John German nor any person employed has any authority to make or give any representation or warranty, written or oral, in relation to this property. Whilst we endeavour to make our sales details accurate and reliable, if there is any point which is of particular importance to you, please contact the office and we will be pleased to check the information for you, particularly if contemplating travelling some distance to view the property. None of the services or appliances to the property have been tested and any prospective purchasers should satisfy themselves as to their adequacy prior to committing themselves to purchase.

#### Referral Fees

**Mortgage Services** - We routinely refer all clients to APR Money Limited. It is your decision whether you choose to deal with APR Money Limited. In making that decision, you should know that we receive on average £60 per referral from APR Money Limited.

**Conveyancing Services** - If we refer clients to recommended conveyancers, it is your decision whether you choose to deal with this conveyancer. In making that decision, you should know that we receive on average £150 per referral.

**Survey Services** - If we refer clients to recommended surveyors, it is your decision whether you choose to deal with this surveyor. In making that decision, you should know that we receive up to £90 per referral.

Ashbourne | Ashby de la Zouch | Barton under Needwood  
 Burton upon Trent | Derby | East Leake | Lichfield  
 Loughborough | Stafford | Uttoxeter

**JohnGerman.co.uk** Sales and Lettings Agent