

GILBERT GARDEN  
BLOXHAM

# Gilbert Garden, Tadmarton Road

Bloxham, Banbury, OX15 4HW

A fantastic 4-bedroom family home, with gated driveway and double garage. Situated in the sought after village of Bloxham.

The property is a very spacious family home. As you enter into the home you are met with a light and airy entrance hall, to the right of this is a large dining room, the flooring has been replaced in the majority of the downstairs recently to a dark hardwood. The dining room has a large window facing towards the front of the property and doors leading you through to the spacious living room.

In the triple aspect living room there is a stunning feature fireplace with wood burning stove. To the left of the room are French doors leading you out to a nice private patio area. Moving through the house you have the timeless shaker style kitchen with dining area and back door. There is a further study/utility room at the front of the house and a cloakroom.

Upstairs there are 4 bedrooms, the principal bedroom is a great size with an ensuite bathroom, featuring bath and separate shower cubicle.

**Guide Price: £490,000**



Front and rear gardens







Approximate Gross Internal Area  
 170.4 sq m / 1834 sq ft  
 Garage = 28.6 sq m / 308 sq ft  
 Total = 199.0 sq m / 2142 sq ft



First Floor

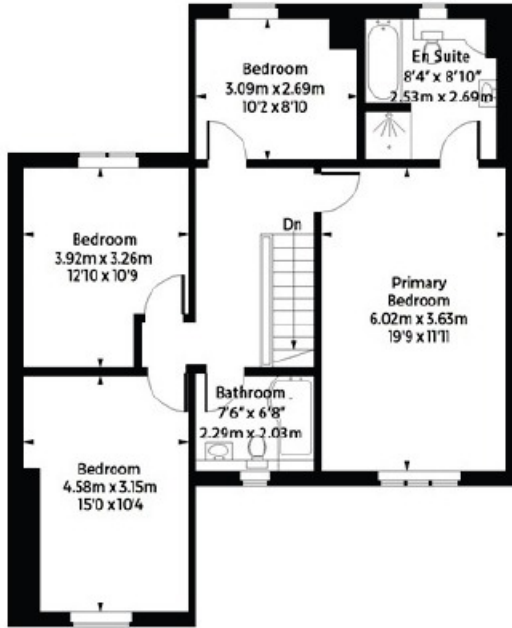

Second Floor

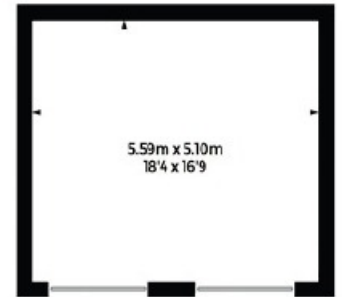

Garage  
 (Not Shown In Actual Location / Orientation)



**Council Tax:**  
 Band E

**Parking**  
 Double garage &  
 driveway parking

**Local Authority**  
 Cherwell District  
 Council

Gilberts Garden  
 Tadmarton Road  
 Bloxham  
 BANDBURY  
 OX15 4HW

Energy rating

**C**

Valid until  
**18 April 2034**

Certificate number  
**0700-3114-0722-7399-3443**

IMPORTANT NOTICE: These particulars are for information purposes only and do not in whole or in part constitute or form part of any offer or contract, nor should any statement obtained herein be relied upon as a statement or representation of fact. Breckon & Breckon do not test whether the services connected to the property, heating systems and domestic appliances are in working order. We therefore recommend that the purchaser obtains verification from their surveyor or solicitor. Whilst every attempt has been made to ensure the accuracy of the floor plans contained here, measurements of doors, windows and rooms are approximate and no responsibility is taken for any error, omission or mis-statement. These plans are for representation purposes only as defined by the RICS code of measuring practice and should be used as such by any possible purchaser.



# “Agent's comment”

*Bloxham is an attractive and much sought-after village situated in North Oxfordshire countryside about 3.5 miles to the south-west of the market town of Banbury. Local facilities in the village include a variety of shops, medical and dental surgeries, public houses and a local bus service.*

*There are excellent schooling options within the village, including Bloxham Primary School, The Warriner Secondary School, and the renown Bloxham School. All schools are within comfortable walking distance, further lending to this area being incredibly popular with families.*





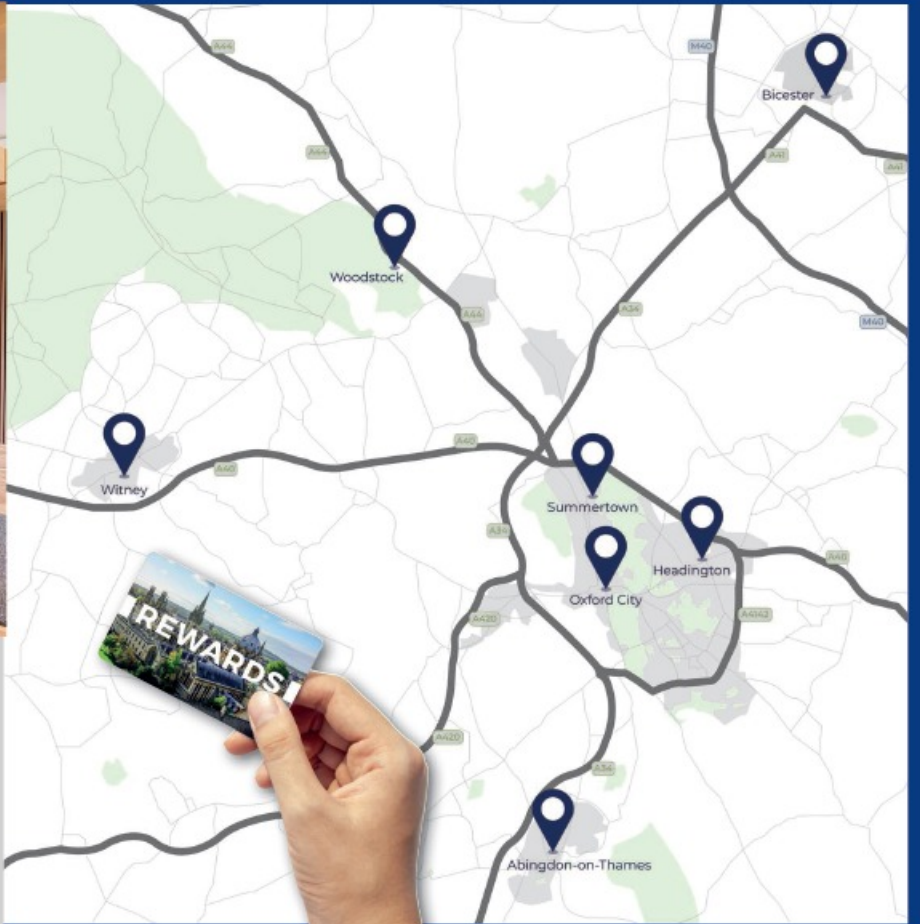

## Our network of offices across Oxfordshire

Every office has access to every buyer registered across our network of seven offices.

Sharing a single database of buyers ensures maximum exposure for our clients.

### Bicester Sales & Lettings

30 Market Square  
Bicester  
Oxfordshire  
OX26 6AG

t: 01869 242423  
e: bicester@breckon.co.uk



FROM LEFT:  
Ken Cunhao Lin, Maxine Reynolds,  
Laura Conaty

**BRECKON  
REWARDS**  
Scan to find  
out more!



**naea**  
**propertymark**  
**PROTECTED**

### Summertown

t: 01865 310300 (sales)  
t: 01865 201111 (letting)  
e: summertown@breckon.co.uk

### Oxford City Centre

t: 01865 244735 (sales)  
t: 01865 201111 (letting)  
e: post@breckon.co.uk

### Headington

t: 01865 750200 (sales)  
t: 01865 763999 (letting)  
e: headington@breckon.co.uk

### Abingdon-on-Thames

t: 01235 550550 (sales)  
t: 01235 554040 (letting)  
e: abingdon@breckon.co.uk

### Woodstock

t: 01993 811881 (sales)  
t: 01993 810100 (letting)  
e: woodstock@breckon.co.uk

### Witney

t: 01993 776775 (sales)  
t: 01993 899972 (letting)  
e: witney@breckon.co.uk

### New Homes

t: 01865 261222  
e: newhomes@breckon.co.uk

### Land Team

t: 01865 558999  
e: land@breckon.co.uk

### Letting and Property Management

t: 01865 201111  
e: lettings@breckon.co.uk

### Creative Department

t: 01865 310300  
e: creative@breckon.co.uk

**Breckon & Breckon**  
est. 1947