

25
YEARS

SERVING
BEACONSFIELD
SINCE 1998



Woody Bay Kingswood Road, Penn

Guide Price £1,375,000

Ashington Page

A striking detached contemporary family home, renovated and extended in recent years and still retaining many of its original 1930s period features. Well positioned; set back from a quiet no through road and within walking distance of ancient woodland. Excellent catchment for schools including grammar.

Freehold

EPC Rating: D

Council Tax Band: G

Approximate Gross Internal Area
 Ground Floor = 132.2 sq m / 1,423 sq ft
 First Floor = 78.2 sq m / 842 sq ft
 Outbuilding = 16.5 sq m / 178 sq ft
 Total = 226.9 sq m / 2,443 sq ft

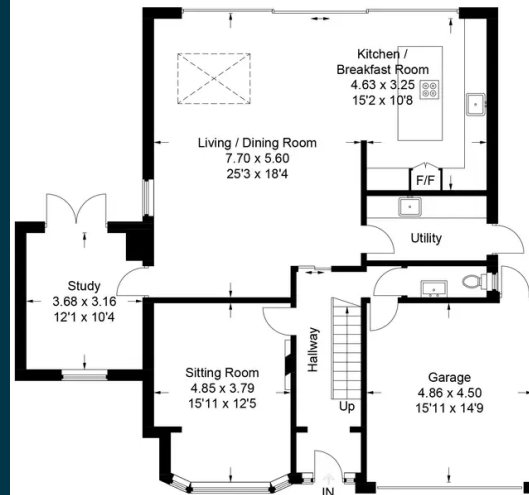

Ground Floor

= Reduced headroom below 1.5m / 5'0"

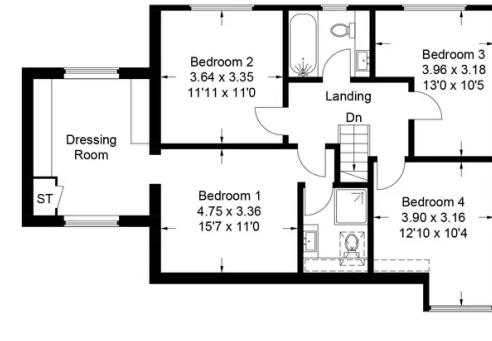

First Floor

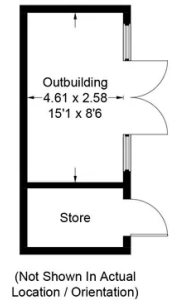

(Not Shown In Actual Location / Orientation)

This plan is for layout guidance only. Not drawn to scale unless stated. Windows and door openings are approximate. Whilst every care is taken in the preparation of this plan, please check all dimensions, shapes and compass bearings before making any decisions reliant upon them.
 © CJ Property Marketing Ltd Produced for Ashington Page

These particulars are for guidance only. They are prepared and issued in good faith and are intended to give a fair summary of the property. Any description should not be relied on as a statement or representation of fact or that the property, or its services, are in good condition. The photographs show only certain parts of the property at the time they were taken. Any areas, measurements or distance given are approximate only. Any reference to alterations to, or use of, any part of the property is not a statement that any necessary planning, building regulations or other consent has been obtained. These matters must be verified by an intending purchaser. All statements contained in these particulars in relation to the property are made without responsibility of Ashington Page or its clients. Neither Ashington Page (nor any joint agents) nor any of their employees has any authority to make or give any representation or warranty whatsoever in relation to the property



01494 680018
info@ashingtonpage.co.uk
www.AshingtonPage.co.uk

