



Heron Drive, Witney

21 Heron Drive

Witney OX28 6NP

£525,000

Guide Price



Located within a short distance of both the town's amenities and countryside walks this immaculate family home is just under four years old and offers well-proportioned accommodation across three floors.

The fabulous open plan kitchen/dining area provides a wonderful hub to the home and the separate utility room with rear access just adds to the practical and spacious feel of the property. This delightful room is filled with natural light from the doors to the garden and bay window. The sizeable sitting room, with a bay window to the front offers a lovely space for relaxing and socialising with friends and the cloakroom completes the ground floor picture.

The master ensuite bedroom sits on the first floor alongside bedroom two and contemporary fitted bathroom. The second floor is home to two bedrooms and a modern shower room. Two of the bedrooms enjoy the recent addition of excellent fitted wardrobes by Sharps.

Externally the sunny rear garden faces south-west and is fully enclosed and offers lawn and a patio area for alfresco dining/entertaining.

Agent's Comment

"Excellent presentation runs throughout the 1,452 sq ft of family living space and the location is superb with easy access to schools, shops and recreational activities"





IMPORTANT NOTICE: These particulars are for information purposes only and do not in whole or in part constitute or form part of any offer or contract, nor should any statement obtained herein be relied upon as a statement or representation of fact. Breckon & Breckon do not test whether the services connected to the property, heating systems and domestic appliances are in working order. We therefore recommend that the purchaser obtains verification from their surveyor or solicitor. Whilst every attempt has been made to ensure the accuracy of the floor plans contained here, measurements of doors, windows and rooms are approximate and no responsibility is taken for any error, omission or mis-statement. These plans are for representation purposes only as defined by the RICS code of measuring practice and should be used as such by any possible purchaser.

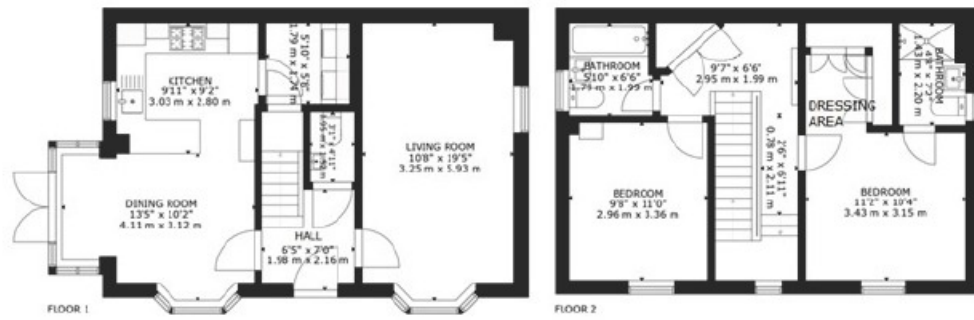

GROSS INTERNAL AREA
 FLOOR 1: 556 sq.ft, FLOOR 2: 501 sq.ft, FLOOR 3: 395 sq.ft
 TOTAL: 1452 sq.ft
 SIZES AND DIMENSIONS ARE APPROXIMATE, ACTUAL MAY VARY.



Witney
 01993 776 775
 10 Market Square
 Witney, Oxfordshire
 OX28 6BB
 witney@breckon.co.uk
 breckon.co.uk



Oxford city centre
 Tel: 01865 244735 (sales)
 Tel: 01865 201111 (letting)

Summertown
 Tel: 01865 310300 (sales)
 Tel: 01865 558999 (apartments)

Headington
 Tel: 01865 750200 (sales)
 Tel: 01865 763999 (letting)

Abingdon
 Tel: 01235 550 550 (sales)
 Tel: 01235 554 040 (letting)

Woodstock
 Tel: 01993 811881 (sales)
 Tel: 01993 810100 (letting)

Witney
 Tel: 01993 776775 (sales)
 Tel: 01865 201111 (letting)



Council Tax Band:
 Band E
 £2,922.60

Local Authority:
 West Oxfordshire
 District Council

